

DRAWINGS: TRADITIONAL DETAILS

A1	TYPICAL FLANGE STYLE WINDOW PENETRATION	H5	BOTTOM OF WALL AT TOP OF ROOF
A2-3	TYPICAL FLANGE STYLE WINDOW PENETRATION	H6	TRADITIONAL ROOF/WALL INTERSECTION KICKOUT FLASHING
A4-5	TYPICAL FLANGE STYLE WINDOW PENETRATION	H7	TERMINATION AT DECK
A6	TYPICAL FLANGE STYLE WINDOW PENETRATION	H8	VINYL DECK DETAIL
A10-11	PREPARATION FOR WINDOW PENETRATION ARCHED TOP FLANGE STYLE WINDOWS	H9	DRIP THROUGH DECK DETAIL CROSS SECTION
A12-13	PREPARATION FOR WINDOW PENETRATION ARCHED TOP FLANGE STYLE WINDOW	P1	DRYER VENT PENETRATION
A14	PREPARATION FOR WINDOW PENETRATION ARCHED TOP FLANGE STYLE WINDOWS	P2	HOSE RIB PENETRATION
A16	TYPICAL FLANGE STYLE ROUND WINDOW PENETRATION	S1	SOFFIT DETAIL WITH VENT
C1	HORIZONTAL CONTROL JOINT THROUGH WALL FLASHING	S2	SOFFIT DETAIL (SLOPING)
C2	HORIZONTAL CONTROL JOINT THROUGH 'W' FLASHING	T1-12	STUCCO DIRECT TO CONCRET MASONRY UNIT STUCCO TO C.M.U. WITH LATH
D1-2	WEEP SCREEN AT CONCRETE CASING BEAD AT CONCRETE	T3-T4	STUCCO DIRECT TO CONCRETE STUCCO TO CONCRETE WITH LATH
D3-4	CASING BEAD FLASHING AT CONCRETE WOOD TRIM AT CONCRETE	T5	FINISH COAT DIRECT TO CONCRETE
E1	INTERIOR CORNER	T6	PREPARATION FOR SADDLE FLASHING
E2	INTERIOR CORNER CORNER LATH ALTERNATE	T6a	PREPARATION FOR SADDLE FLASHING
E3	INTERIOR CORNER CONTROL JOINT ALTERNATE	T6b	PREPARATION FOR SADDLE FLASHING
F1	VERTICAL CONTROL JOINT	T6c	PREPARATIO FOR SADDLE FLASHING
F2	VERTICAL JOINT STUCCO TO OTHER CLADDING	T7	SADDLE FLASHING DETAIL
F3	VERTICAL JOINT C.M.U. (FLUSH)		
F4	VERTICAL JOINT C.M.U.		
G1	STUCCO 1 OTHER CLADDING HORIZONTAL JOINT		
HI	TERMINATION AT PARAPET		
H2	TERMINATION AT ROOF		
H3-4	RAILING AT CAPPED WALL RAILING MOUNTING		

GENERIC DETAIL ONLY

Use of this design subject to
approval for specific project

TITLE

TABLE OF CONTENTS

EZWALL Coatings, Inc.
1001 Forest Avenue
Dallas, Texas 75215
214-428-1886

ezwall

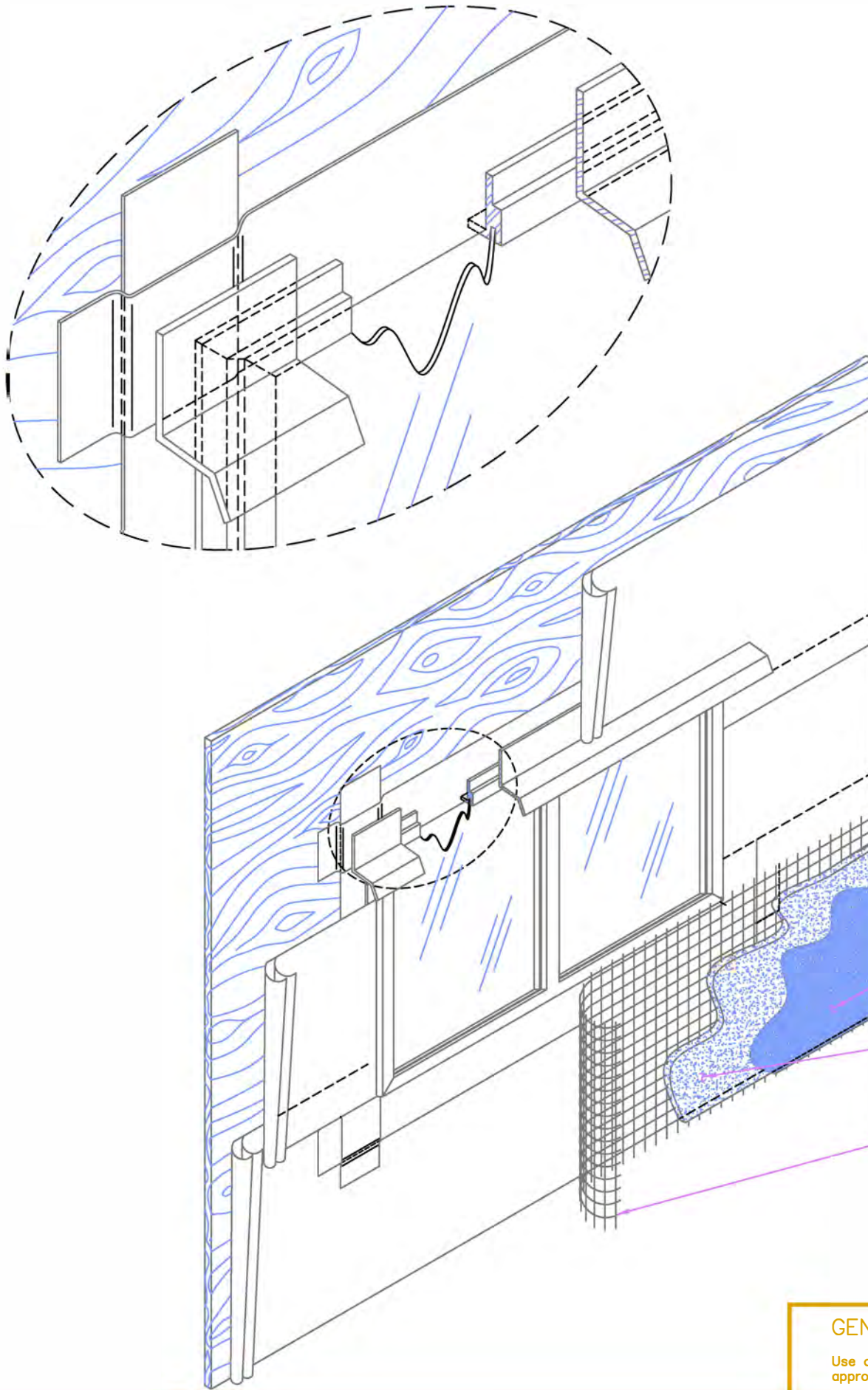

EZWALL FINISH COAT

FIBERFACTOR BASECOAT

EXPANDED METAL LATH

GENERIC DETAIL ONLY

Use of this design subject to approval for specific project

TITLE

TYPICAL FLANGE STYLE WINDOW PENETRATION

EZWALL Coatings, Inc.
 1001 Forest Avenue
 Dallas, Texas 75215
 214-428-1886

ezwall

DWG NO

A1

DATE JUNE 2016

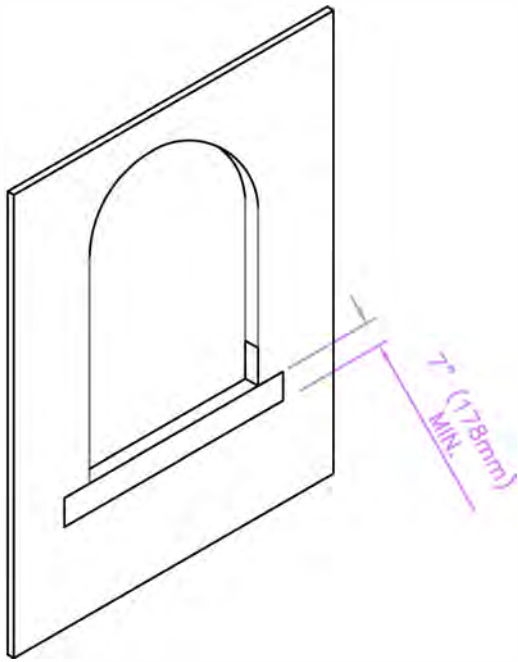

STEP 1

LAP SILL FLASHING PAPER INTO ROUGH OPENING. SLIT BOTH ENDS MIN. 10". FOLD UP RIGHT AND LEFT ROUGH JAMB AND ALONG FACE.

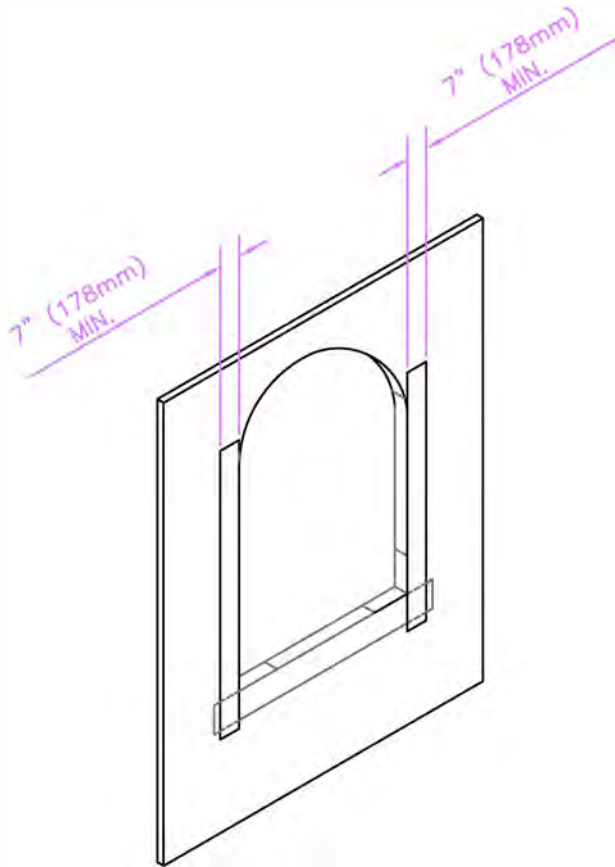

STEP 2

LAP JAMB FLASHING PAPER INTO ROUGH OPENING. SLIT BOTTOM END MIN. 10", FOLD ONTO SILL FLASHING AND ALONG FACE.

GENERIC DETAIL ONLY

Use of this design subject to approval for specific project

TITLE PREPARATION FOR WINDOW PENETRATION ARCHED TOP FLANGE STYLE WINDOW

EZWALL Coatings, Inc.
1001 Forest Avenue
Dallas, Texas 75215
214-428-1886

ezwall

DWG NO
A10-11
JUNE 2016

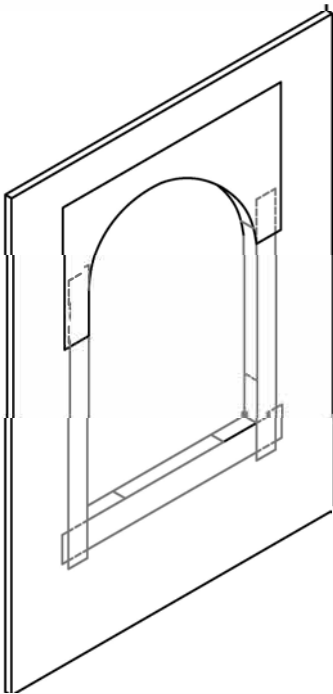

STEP 3a

**INSTALL TOP FLASHING PAPER
ON TOP EDGE OF ROUGH OPENING.
ENSURE (FULL 4" MIN. OVERLAP) OF
EACH SIDE FLASHING.**

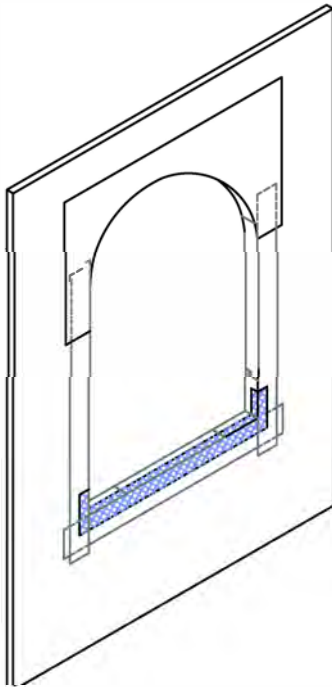

STEP 3b - Alternate

**INSTALL SELF HEALING MEMBRANE
TO SILL AND JAMB FLASHING PAPERS
ENSURING ALL GAPS AND HOLES ARE
SEALED. DO NOT APPLY SELF HEALING
MEMBRANE ONTO SHEATHING.**

GENERIC DETAIL ONLY

Use of this design subject to
approval for specific project

PREPARATION FOR WINDOW
PENETRATION
ARCHED TOP FLANGE STYLE WINDOW

EZWALL Coatings, Inc.
1001 Forest Avenue
Dallas, Texas 75215
214-428-1886

ezwall

DWG NO
A12-13

DATE JUNE 2016

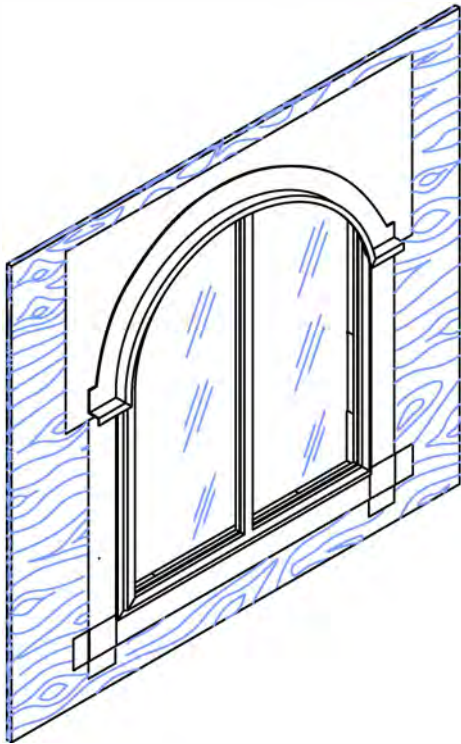

STEP 5a

INSTALL GALVANIZED METAL HEAD FLASHING OVER TOP OF WINDOW FLANGE. USE FLASHING FORMED TO SUIT WINDOW PROFILE. FLASHING TO HAVE HORIZONTAL SECTION WITH END DAMS.

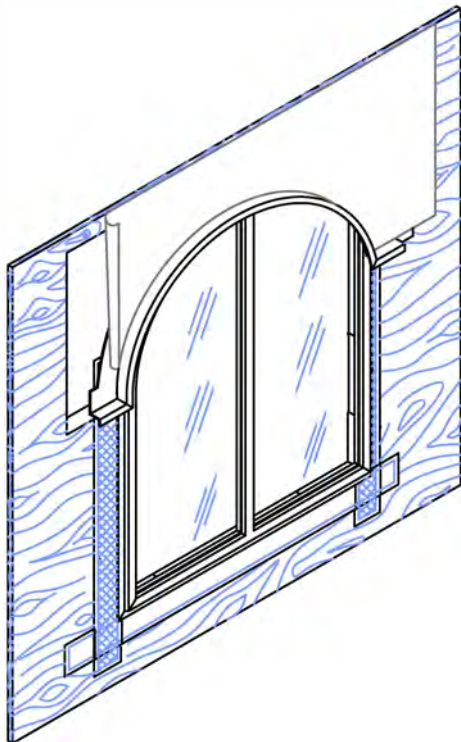

STEP 5b (Alternate)

APPLY SELF HEALING MEMBRANE TO EACH WINDOW SIDE PRIOR TO METAL HEAD FLASHING. AFTER INSTALLING HEAD FLASHING, APPLY ONE STRIP OF SELF HEALING MEMBRANE OVER GALVANIZED METAL HEAD FLASHING EXTENDING UP ONTO BARE WOOD.

GENERIC DETAIL ONLY

Use of this design subject to approval for specific project

PREPARATION FOR WINDOW PENETRATION
 ARCHED TOP FLANGE STYLE WINDOW

EZWALL Coatings, Inc.
 1001 Forest Avenue
 Dallas, Texas 75215
 214-428-1886

ezwall

DWG NO

A14

DATE

JUNE 2016

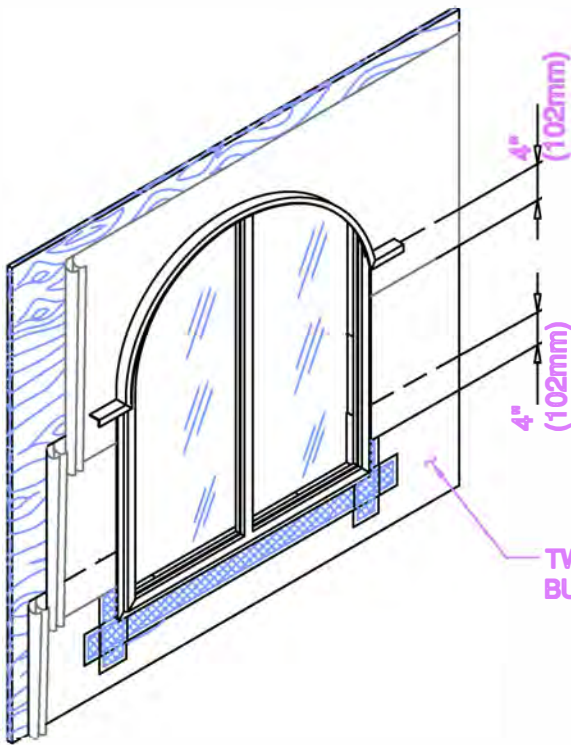

TWO LAYERS OF 30 MINUTE BUILDING PAPER

STEP 7

INSTALL THESE SHEETS OF BUILDING PAPER UNDER FLASHING PAPER. BUILDING PAPER TO BE NOTCHED TO FIT TIGHTLY AROUND WINDOW FRAME PROFILE.

GENERIC DETAIL ONLY

Use of this design subject to approval for specific project

TYPICAL FLANGE STYLE ROUND WINDOW PEETRATION

EZWALL Coatings, Inc.
 1001 Forest Avenue
 Dallas, Texas 75215
 214-428-1886

ezwall

DWG NO

A16

DATE JUNE 2016

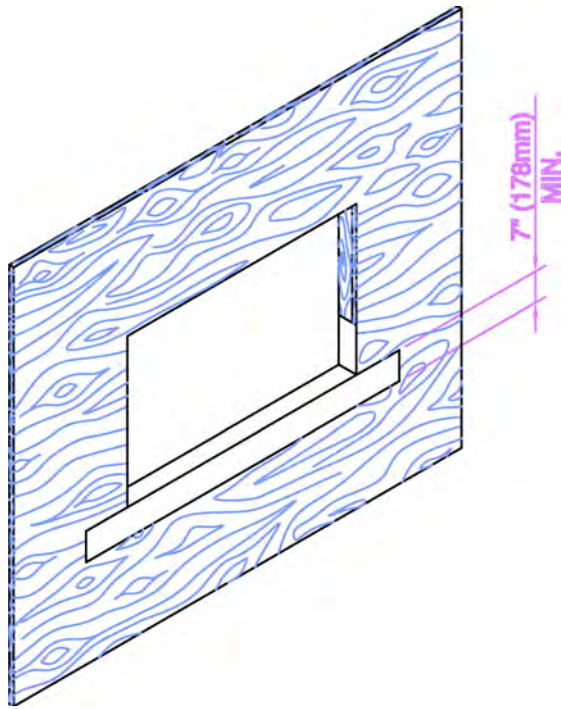

STEP 1

LAP SILL FLASHING PAPER INTO ROUGH OPENING. SLIT BOTH ENDS MIN. 10", FOLD UP RIGHT AND LEFT ROUGH JAMB AND ALONG FACE.

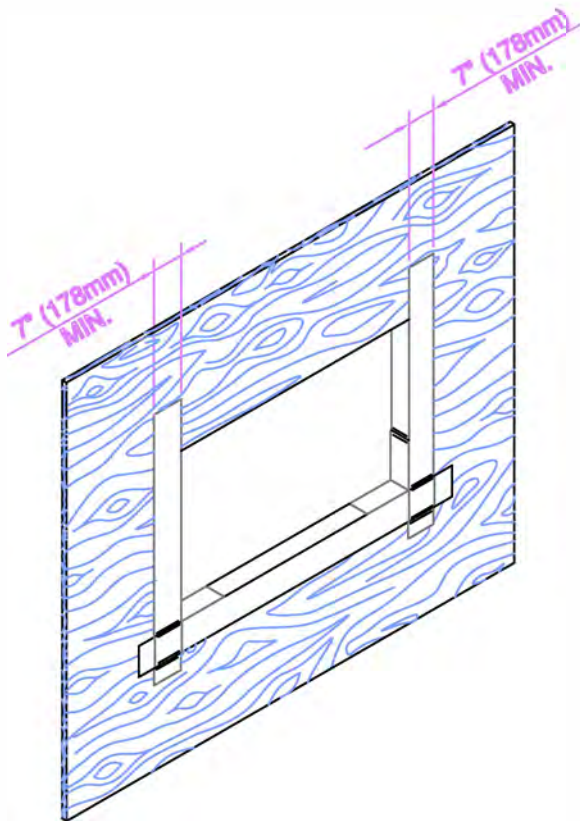

STEP 2

LAP JAMB FLASHING PAPER INTO ROUGH OPENING. SLIT BOTTOM END MIN. 10", FOLD ONTO SILL FLASHING AND ALONG FACE.

GENERIC DETAIL ONLY

Use of this design subject to approval for specific project

TYPICAL FLANGE STYLE WINDOW PENETRATION

EZWALL Coatings, Inc.
1001 Forest Avenue
Dallas, Texas 75215
214-428-1886

ezwall

DWG NO

A2-A3

DATE JUNE 2016

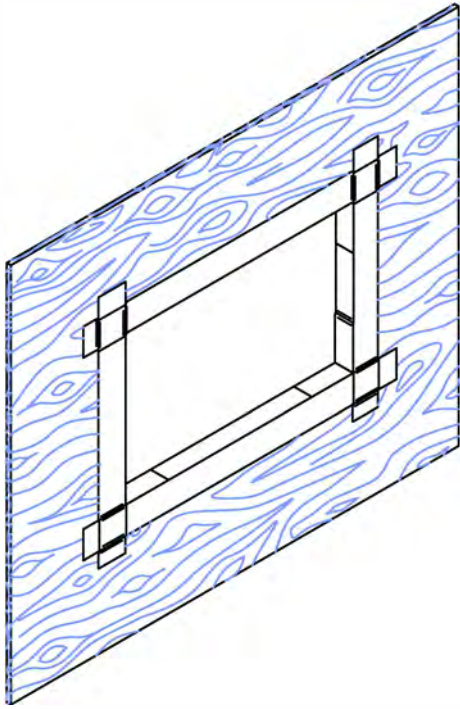

STEP 3a

INSTALL TOP FLASHING PAPER ON TOP EDGE OF ROUGH OPENING. ENSURE FULL OVERLAP OF EACH SIDE FLASHING.

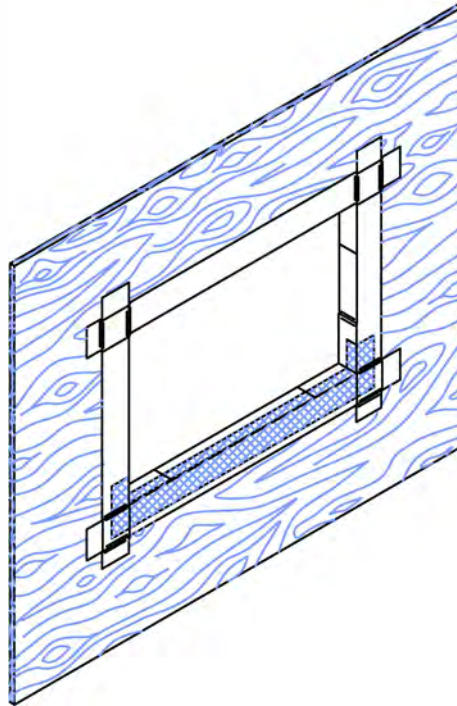

STEP 3b-(Alternate)

INSTALL SELF HEALING MEMBRANE TO SILL AND JAMB FLASHING PAPERS ENSURE ALL GAPS AND HOLES ARE SEALED. DO NOT APPLY SELF ADHERING MEMBRANE ONTO SHEATHING.

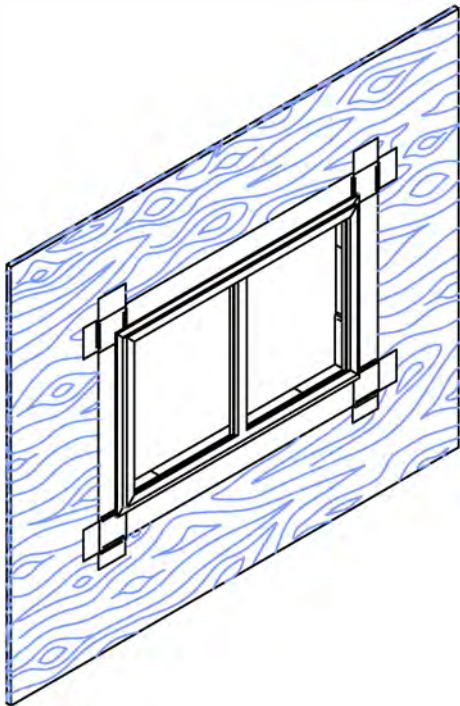

STEP 4

INSTALL WINDOW ON PROPERLY FLASHED OPENING.

NOTE:

PROVIDE CAULKING AS PER NBC 9.27.4

GENERIC DETAIL ONLY

Use of this design subject to approval for specific project

TITLE

TYPICAL FLANGE STYLE WINDOW PENETRATION

EZWALL Coatings, Inc.
1001 Forest Avenue
Dallas, Texas 75215
214-428-1886

ezwall

DWG NO

A4-A5

DATE

JUNE 2016

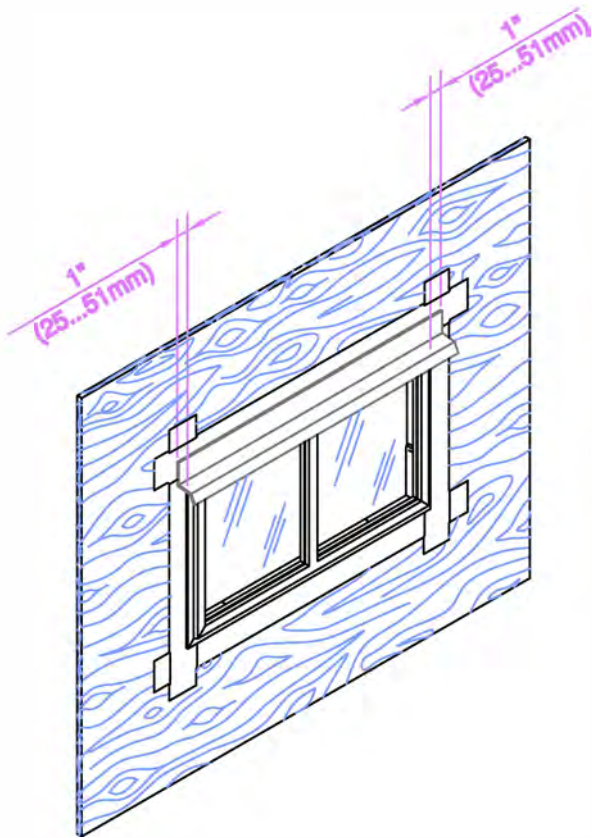

STEP 5a

INSTALL GALVANIZED METAL HEAD FLASHING OVER TOP OF WINDOW FLANGE, ENSURE FLASHING EXTENDS PAST EACH SIDE OF WINDOW FRAME 1".

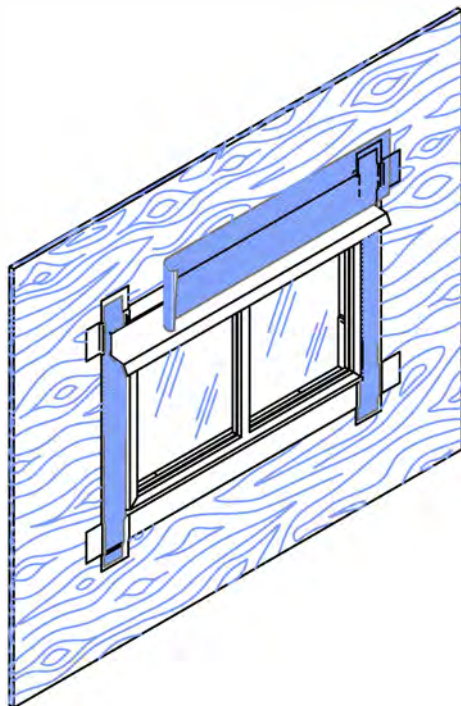

STEP 5b-(Alternate)

APPLY SELF HEALING MEMBRANE TO EACH OF WINDOW SIDES PRIOR TO METAL HEAD FLASHING. AFTER INSTALLING HEAD FLASHING, APPLY ONE STRIP OF SELF HEALING MEMBRANE OVER GALVANIZED METAL HEAD FLASHING EXTENDING UP ONTO BARE WOOD.

GENERIC DETAIL ONLY

Use of this design subject to approval for specific project

TYPICAL FLANGE STYLE WINDOW PENETRATION

EZWALL Coatings, Inc.
 1001 Forest Avenue
 Dallas, Texas 75215
 214-428-1886

ezwall

DWG NO

A6

DATE **June 2016**

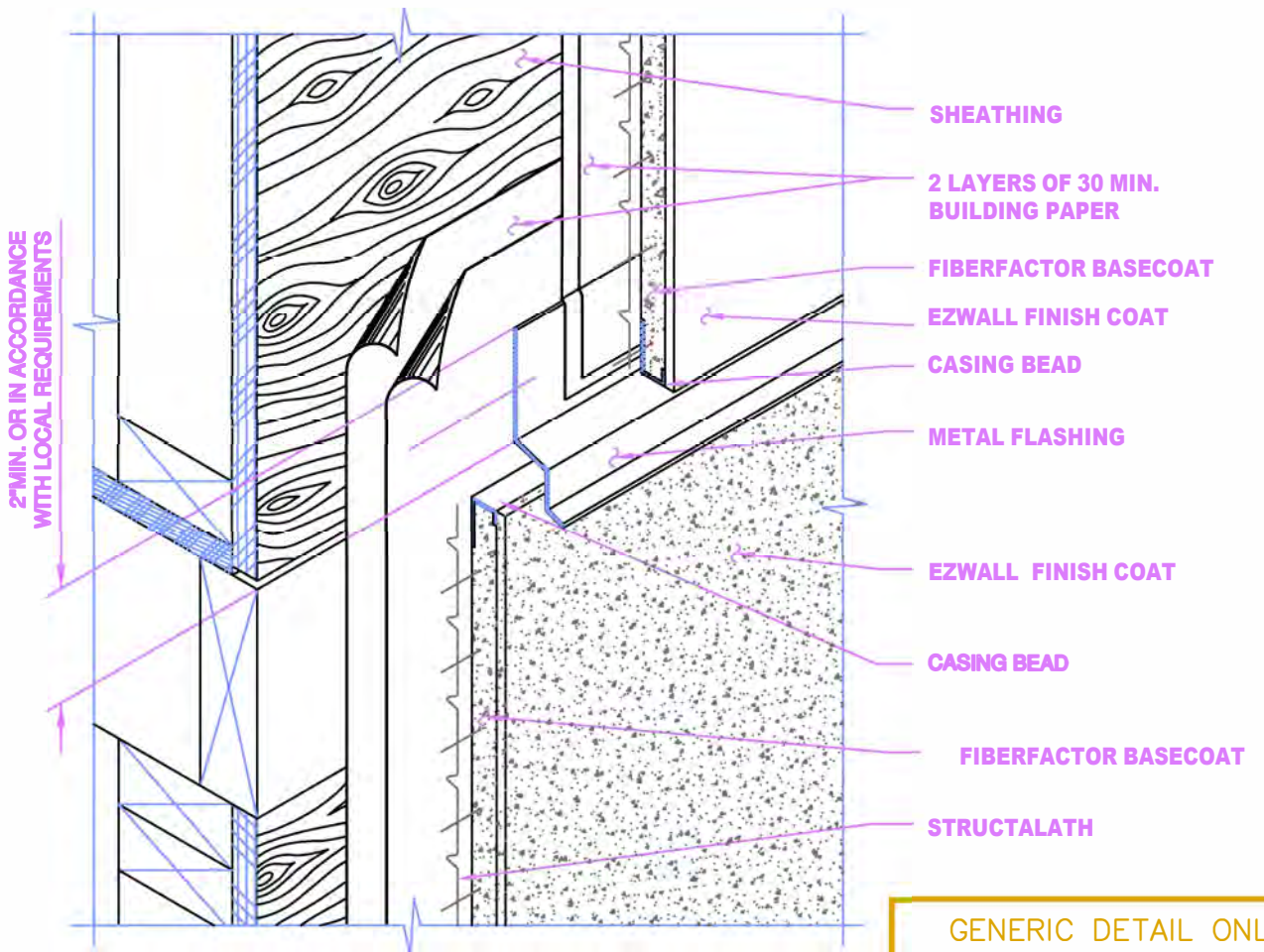
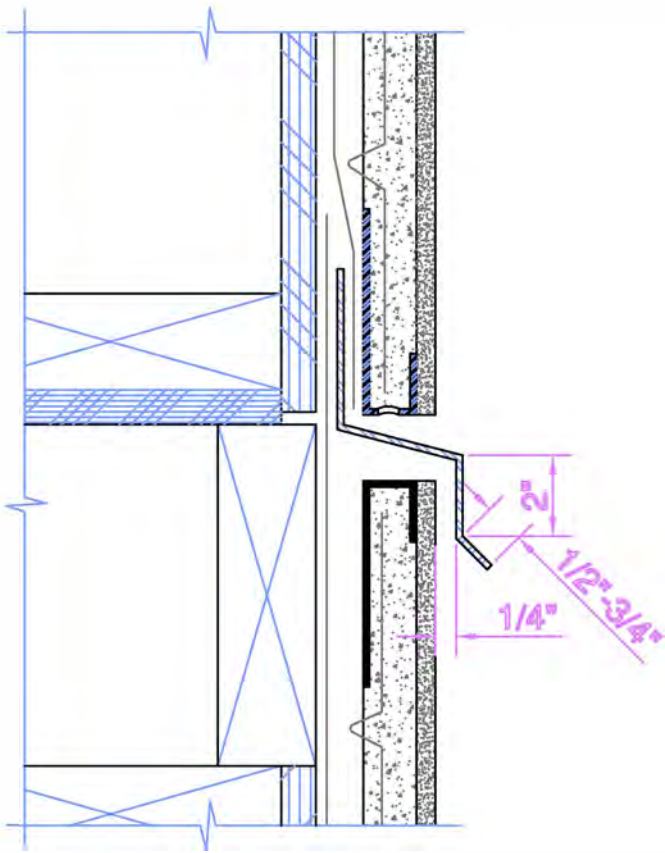

GENERIC DETAIL ONLY

Use of this design subject to approval for specific project

HORIZONTAL CONTROL JOINT THROUGH WALL FLASHING

EZWALL Coatings, Inc.
 1001 Forest Avenue
 Dallas, Texas 75215
 214-428-1886

ezwall

DWG NO

C1

JUNE 2016

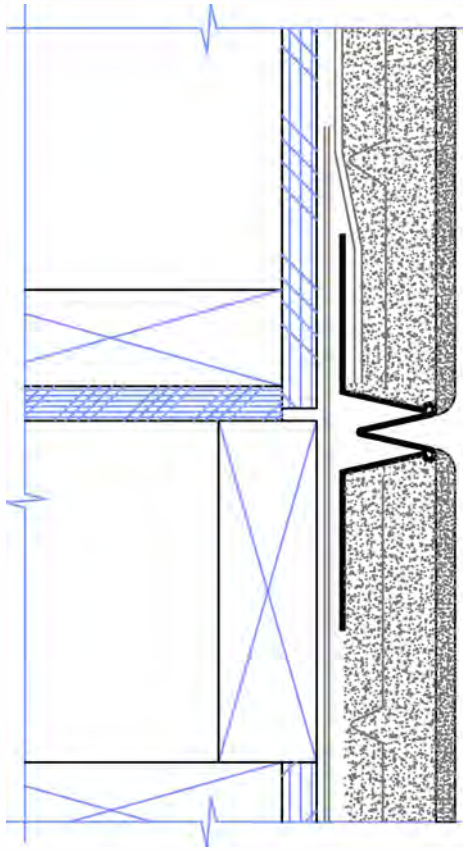

NOTES:

1. ONLY BE USED WHERE WOOD SHRINKAGE WILL BE MINIMUM - THIS JOINT WILL NOT ACCOMMODATE SHRINKAGE BEYOND 1/4" TO 3/8".
2. JOINTS TO BE PROPERLY SEALED
3. ENSURE 'W' FLASHING IS FILLED WITH BASECOAT TO FULL THICKNESS. FINISH COAT TO FULLY COVER THE FLASHING.
4. UNEVEN FRAMING TO BE INSPECTED

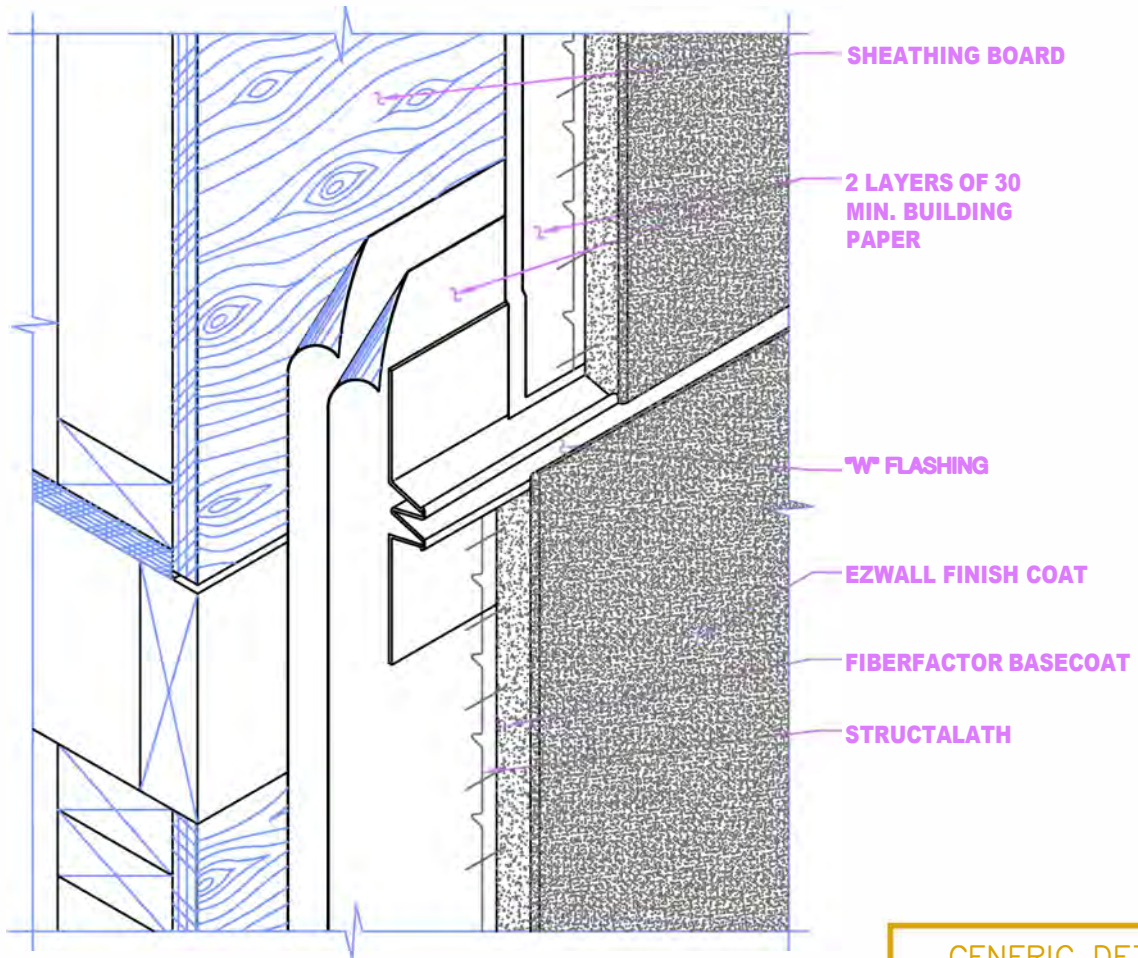

GENERIC DETAIL ONLY

Use of this design subject to approval for specific project

HORIZONTAL CONTROL JOINT
'W' FLASHING

EZWALL Coatings, Inc.
1001 Forest Avenue
Dallas, Texas 75215
214-428-1886

ezwall

DWG NO
C2
JUNE 2016

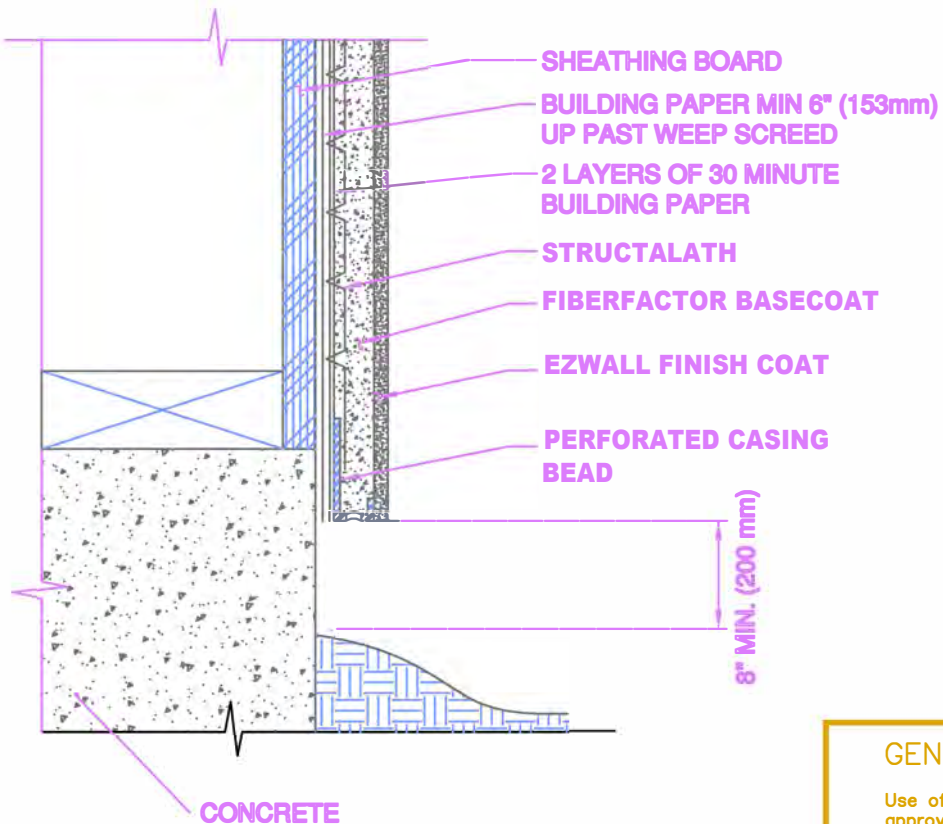
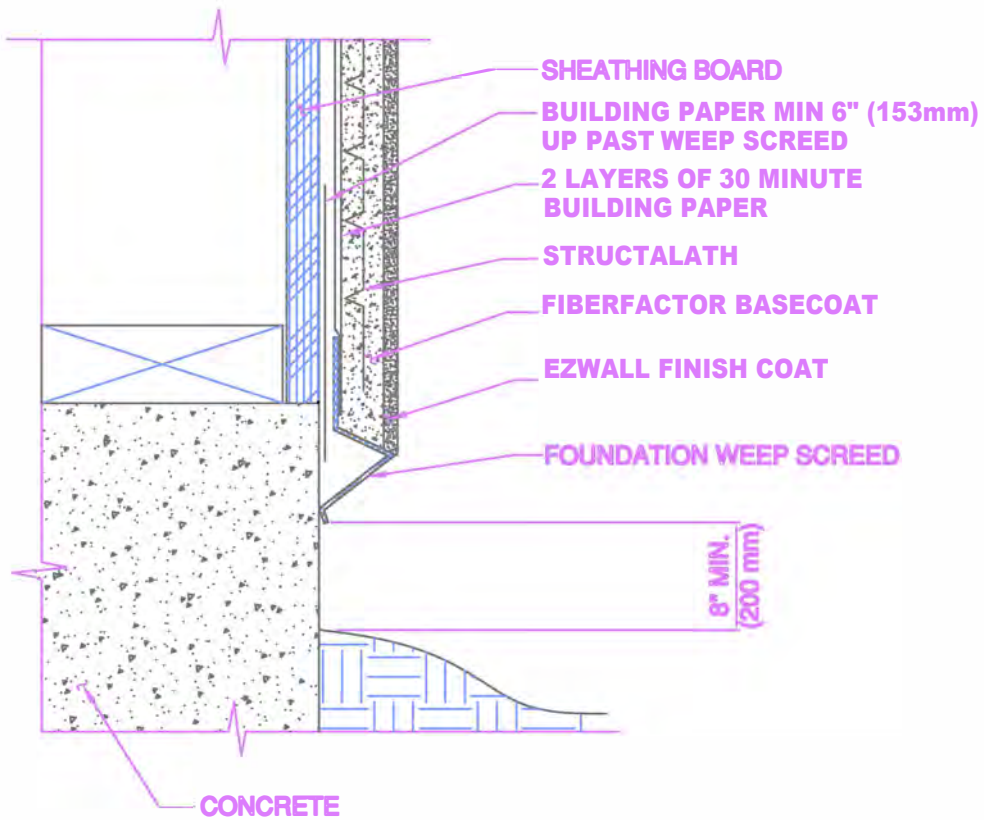

GENERIC DETAIL ONLY

Use of this design subject to approval for specific project

TITLE
 WEEP SCREEN AT CONCRETE 1
 CASING BEAD AT CONCRETE

EZWALL Coatings, Inc.
 1001 Forest Avenue
 Dallas, Texas 75215
 214-428-1886

ezwall

DWG NO
 D1-D2
 DATE
 June 2016

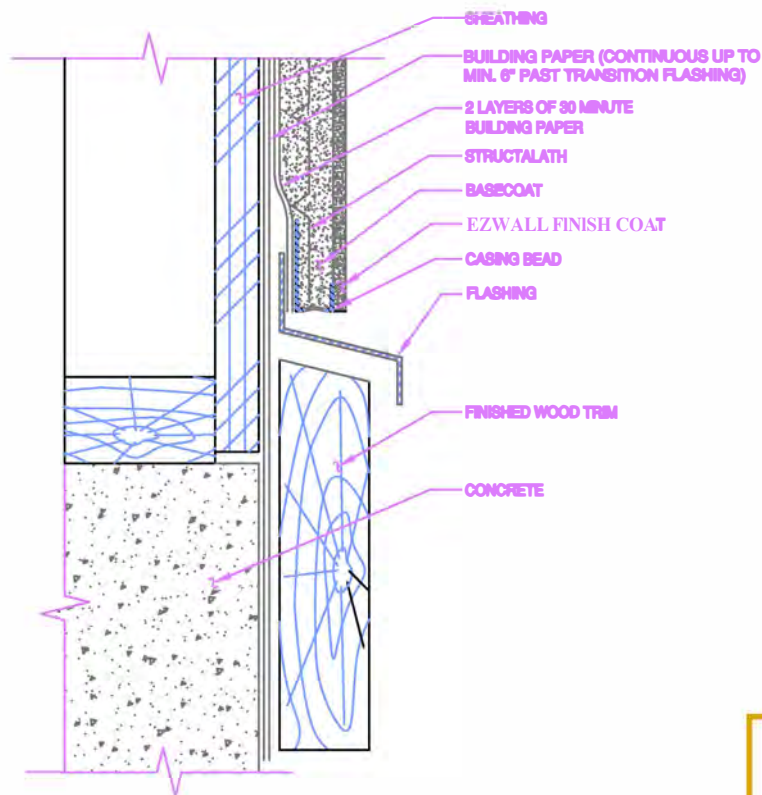
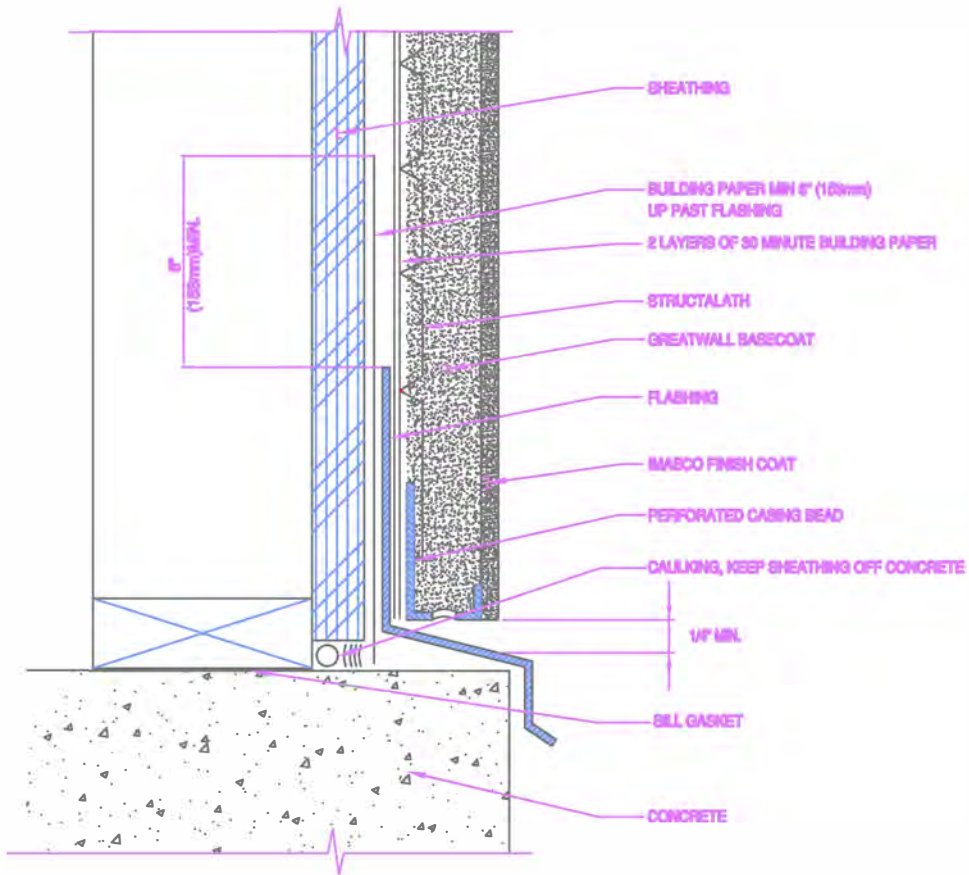

GENERIC DETAIL ONLY

Use of this design subject to approval for specific project

CASING BEAD
FLASHING AT CONCRETE
WOOD TRIM AT CONCRETE

EZWALL Coatings, Inc.
1001 Forest Avenue
Dallas, Texas 75215
214-428-1886

ezwall

DWG NO

D3-D4

DATE June 2016

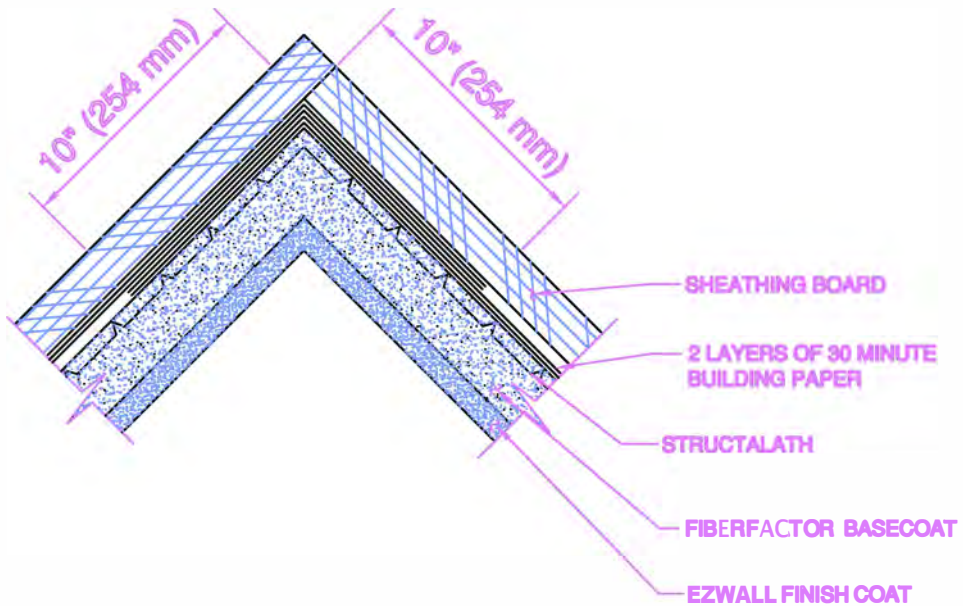
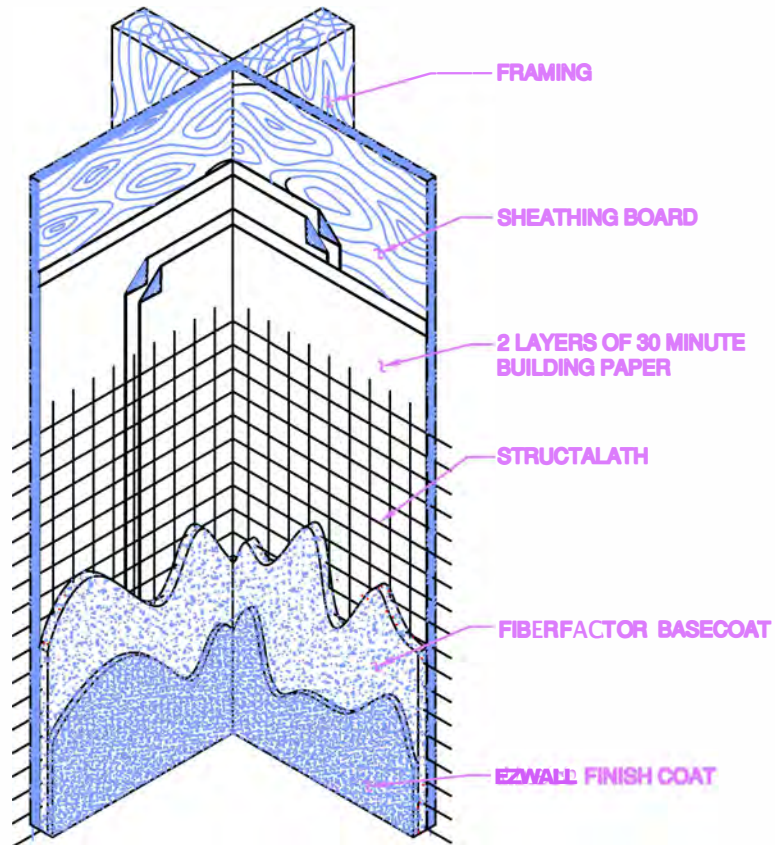

GENERIC DETAIL ONLY

Use of this design subject to approval for specific project

INTERIOR CORNER

EZWALL Coatings, Inc.
 1001 Forest Avenue
 Dallas, Texas 75215
 214-428-1886

ezwall

DWG NO

E1

Date **NOV 2016**

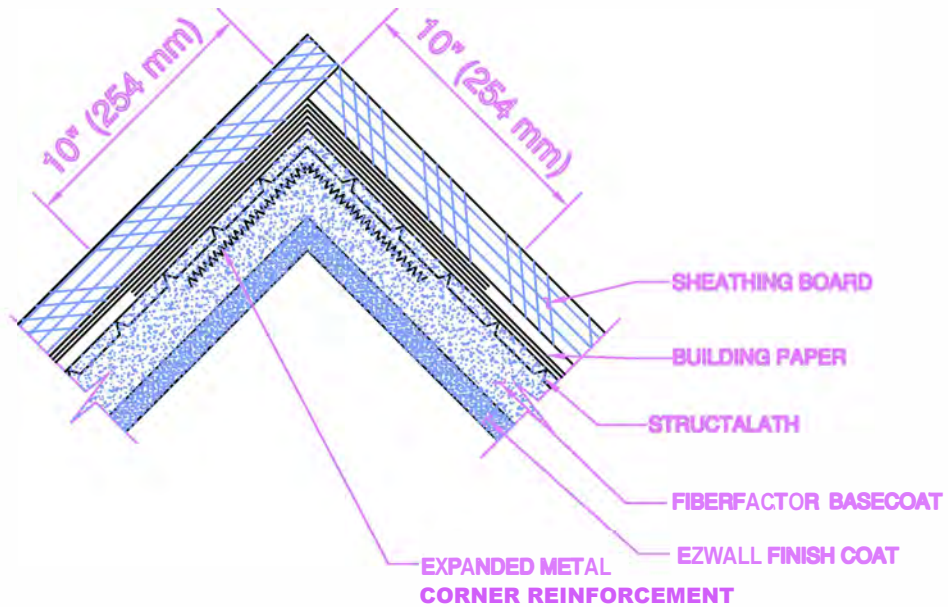
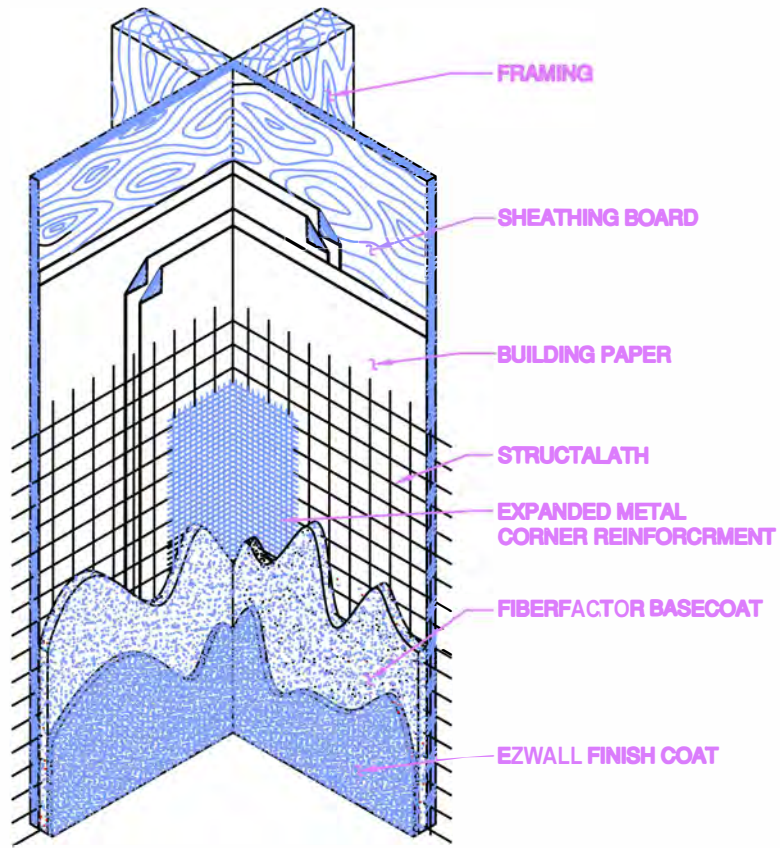

GENERIC DETAIL ONLY

Use of this design subject to approval for specific project

INTERIOR CORNER
CORNER LATH ALTERNATE

EZWALL Coatings, Inc.
1001 Forest Avenue
Dallas, Texas 75215
214-428-1886

ezwall

DWG NO

E2

DATE **NOV 2016**

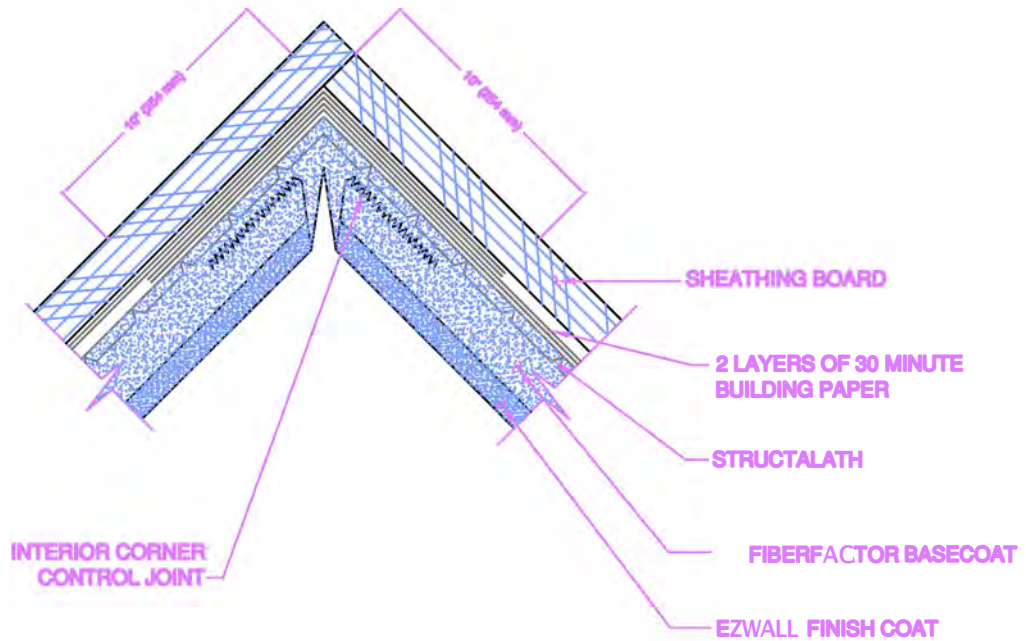
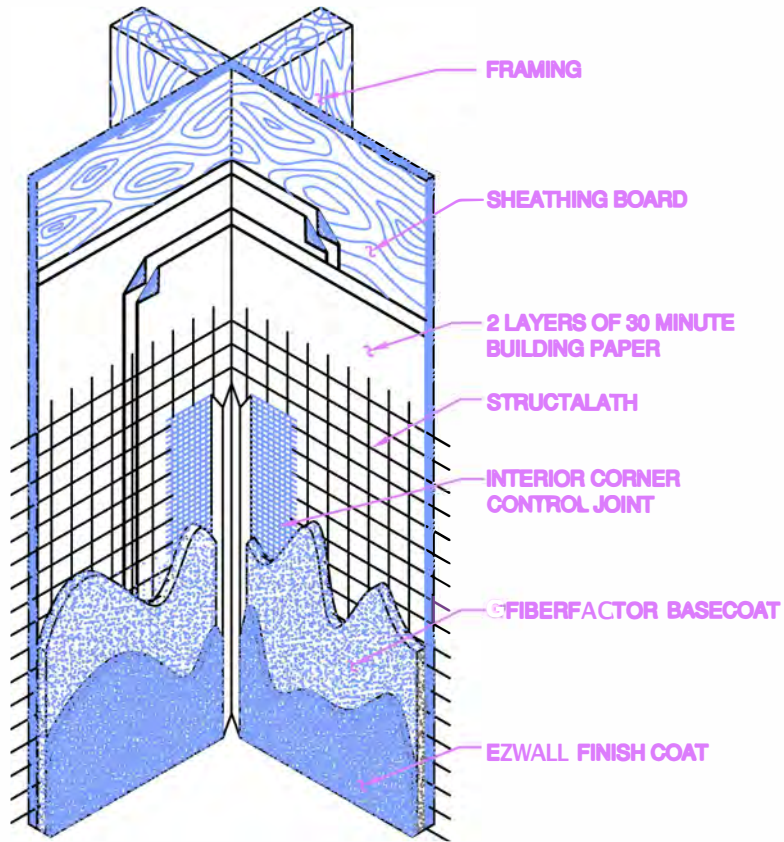

GENERIC DETAIL ONLY

Use of this design subject to approval for specific project

INTERIOR CORNER CONTROL JOINT ALTERNATE

EZWALL Coatings, Inc.
1001 Forest Avenue
Dallas, Texas 75215
214-428-1886

ezwall

DWG NO

E3

DATE NOV. 2016

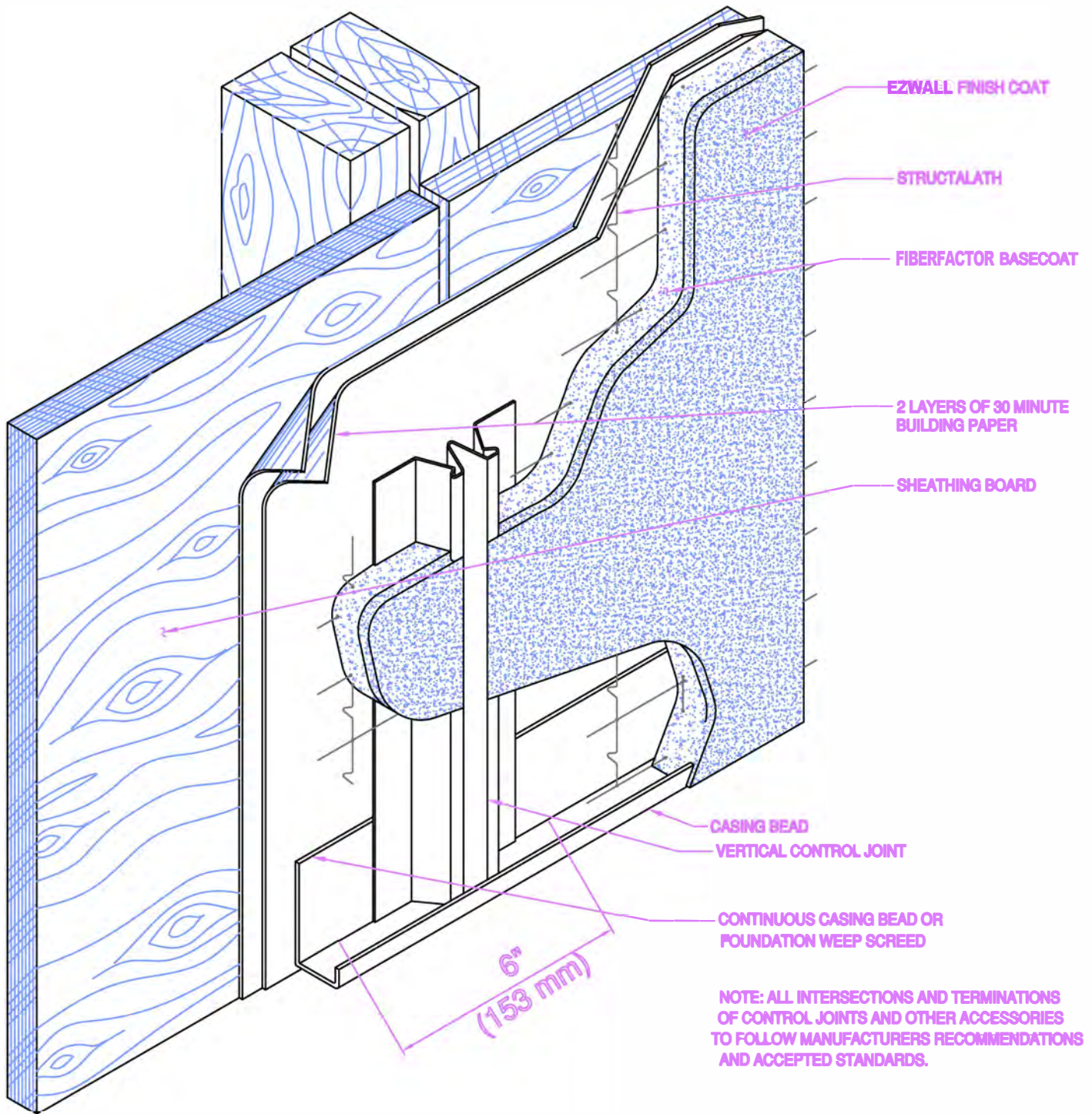

NOTE: ALL INTERSECTIONS AND TERMINATIONS OF CONTROL JOINTS AND OTHER ACCESSORIES TO FOLLOW MANUFACTURERS RECOMMENDATIONS AND ACCEPTED STANDARDS.

GENERIC DETAIL ONLY

Use of this design subject to approval for specific project

VERTICAL CONTROL JOINT

EZWALL Coatings, Inc.
 1001 Forest Avenue
 Dallas, Texas 75215
 214-428-1886



DWG NO	F1
DATE	NOV. 2016

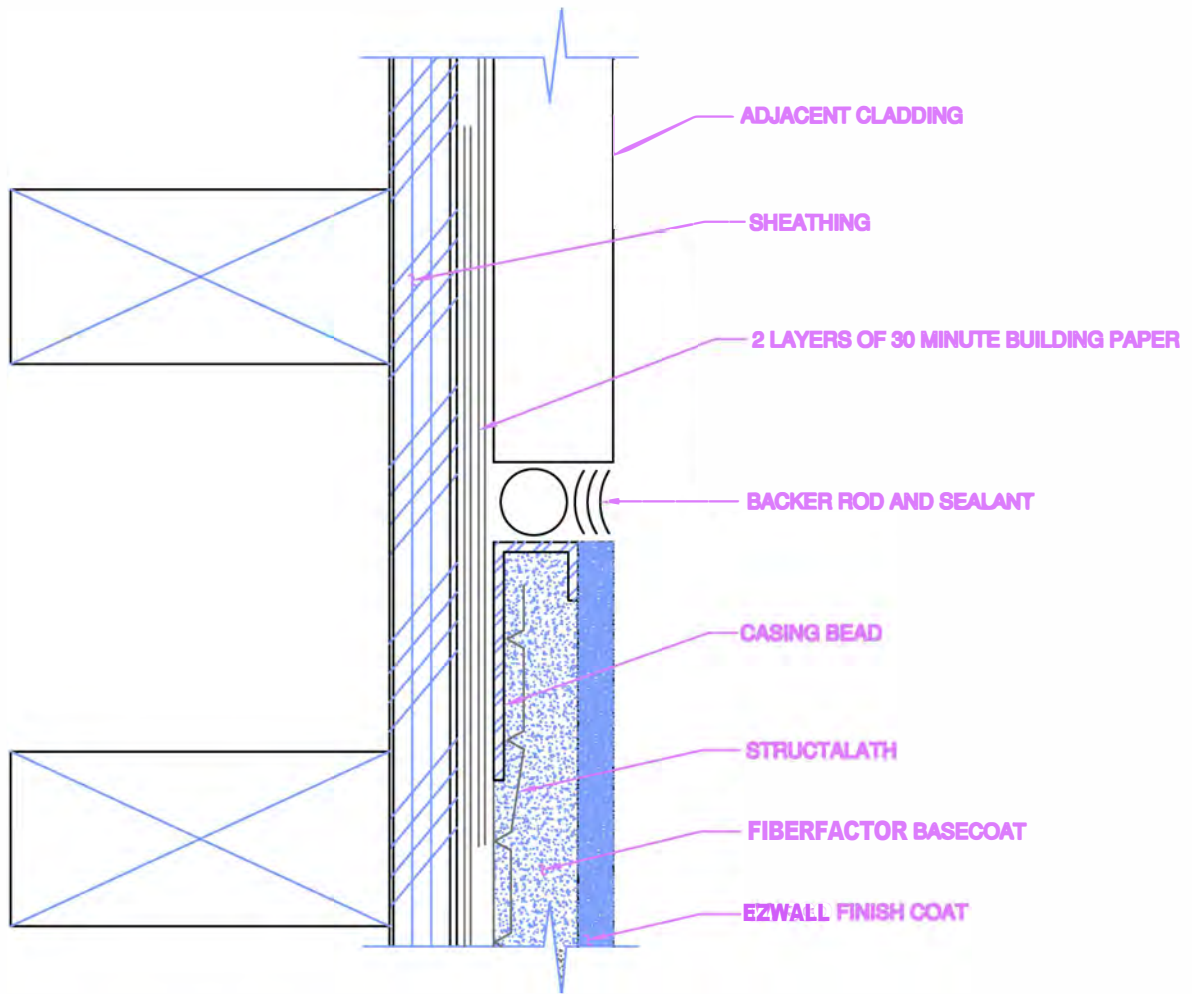

PLAN VIEW

GENERIC DETAIL ONLY

Use of this design subject to approval for specific project

TITLE

VERTICAL JOINT
STUCCO TO OTHER CLADDING

EZWALL Coatings, Inc.
1001 Forest Avenue
Dallas, Texas 75215
214-428-1886

ezwall

DWG NO

F2

DATE **BCJ " & \$ % ***

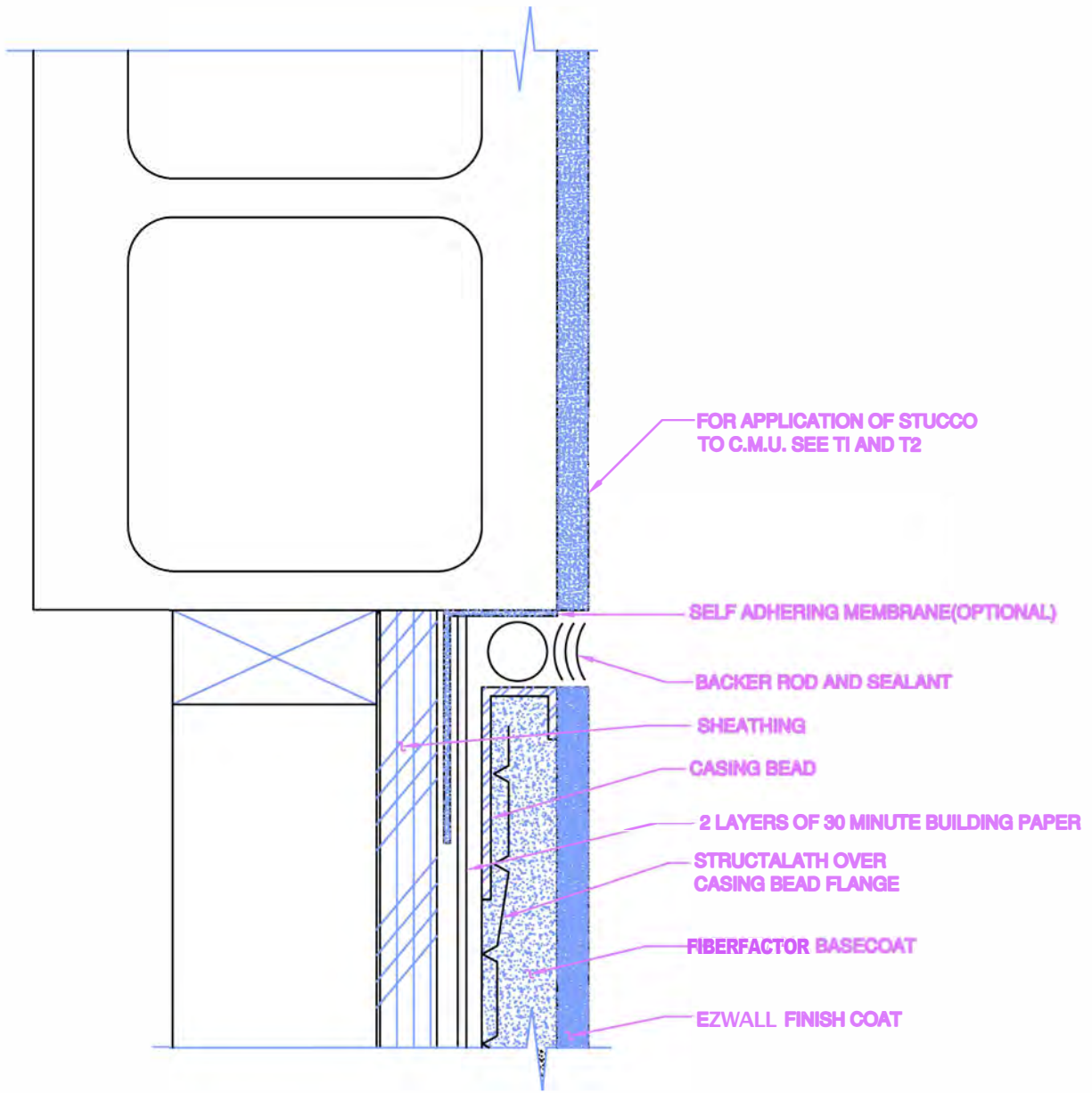

NOTE:
FRAMING DETAIL OF STUD WALL
TO MASONRY WALL BY OTHERS.

GENERIC DETAIL ONLY

Use of this design subject to approval for specific project

TITLE **P**
VERTICAL JOINT C.M.U. (FLUSH)

EZWALL Coatings, Inc.
1001 Forest Avenue
Dallas, Texas 75215
214-428-1886



DWG NO
F3
DATE **NOV. 2016**

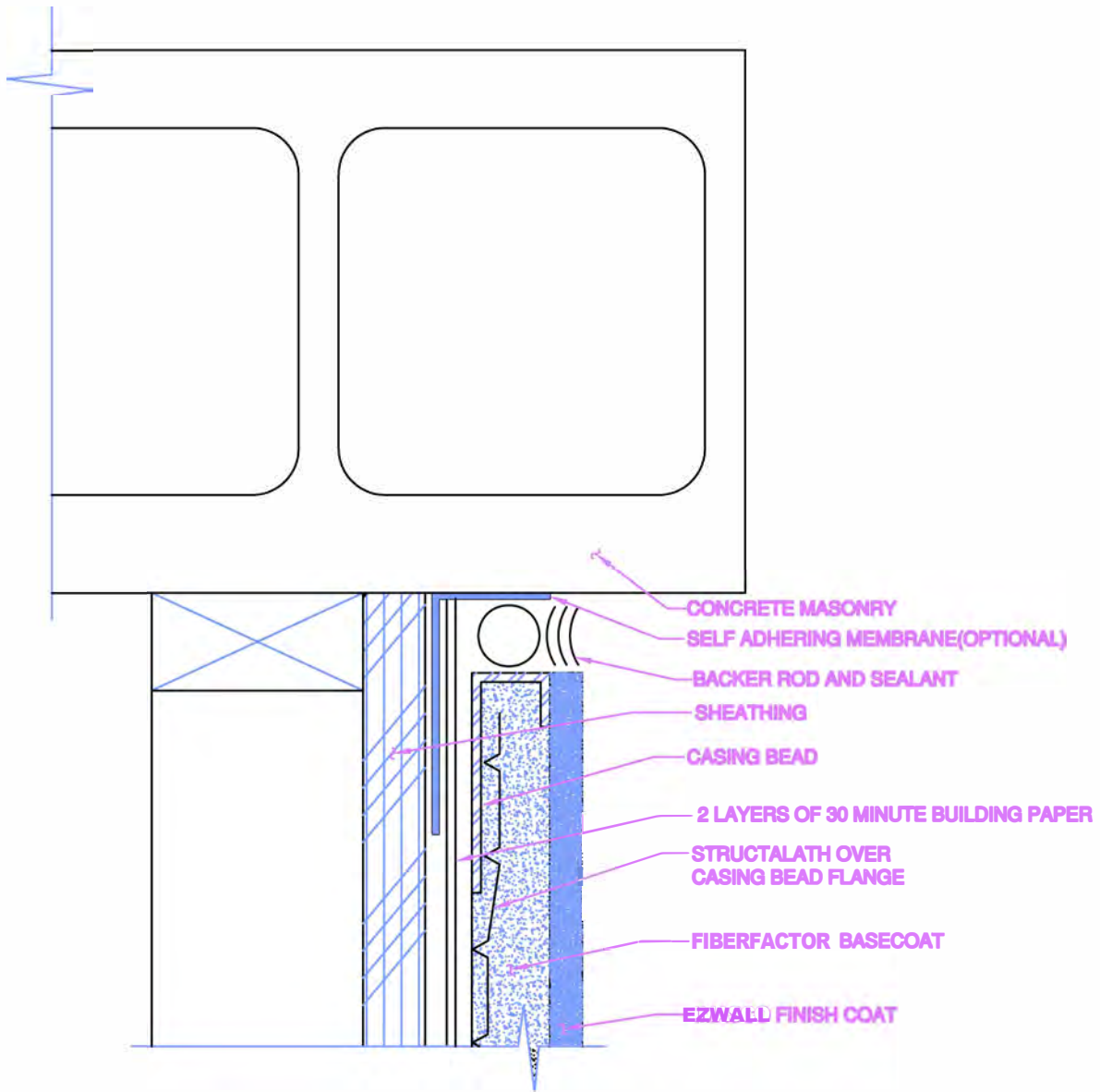

NOTE:
FRAMING DETAIL OF STUD WALL
TO MANSIONRY WALL BY OTHERS.

GENERIC DETAIL ONLY

Use of this design subject to approval for specific project

TITLE **VERTICAL JOINT C.M.U.**

EZWALL Coatings. Inc.
1001 Forest Avenue
Dallas, Texas 75215
214-428-1886



DWG NO **F4**
DATE **NOV. 2016**

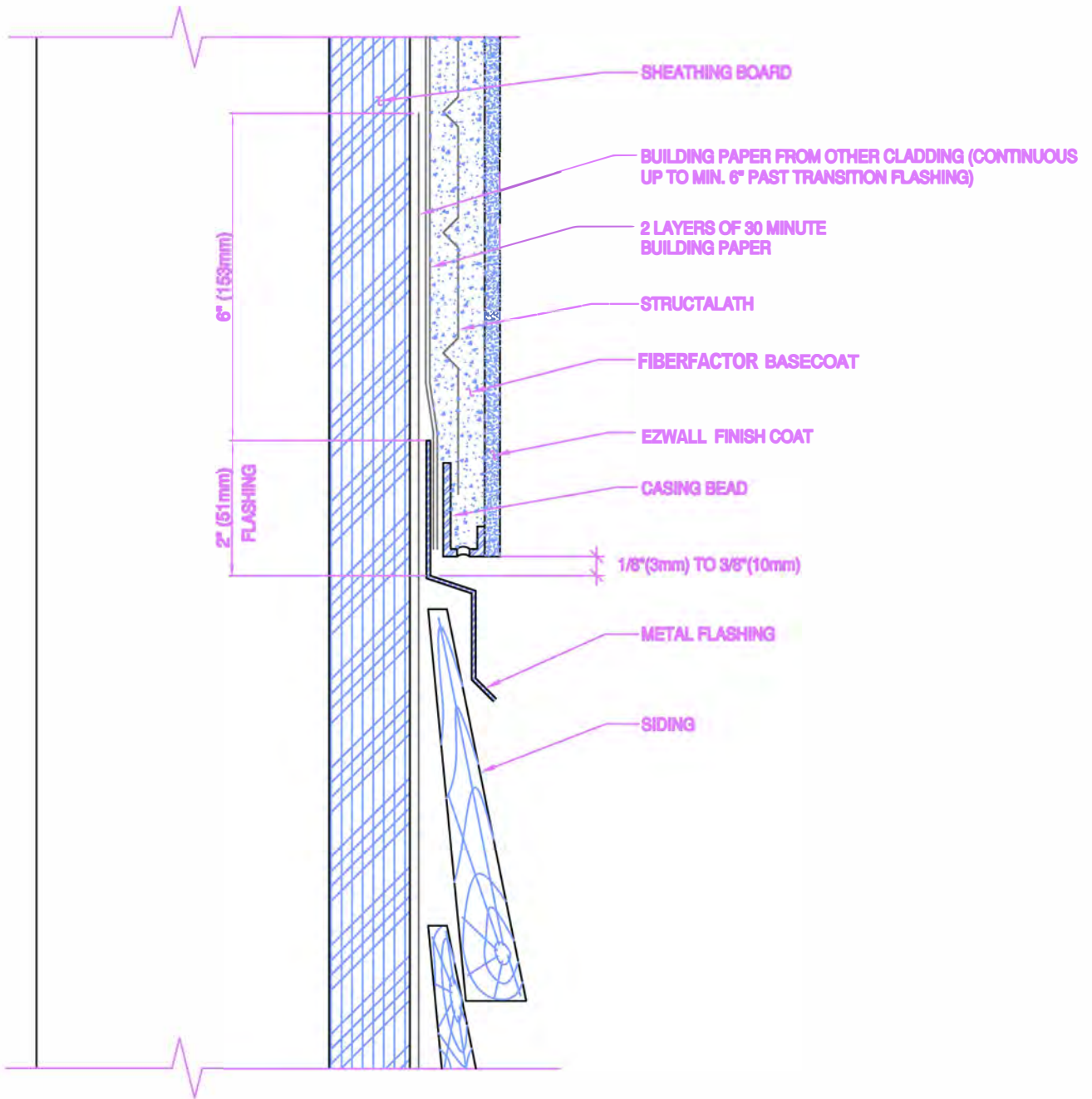

GENERIC DETAIL ONLY

Use of this design subject to approval for specific project

P

TITLE

STUCCO 1 OTHER CLADDING
HORIZONTAL JOINT

EZWALL Coatings, Inc.
1001 Forest Avenue
Dallas, Texas 75215
214-428-1886

ezwall

DWG NO

G1

DATE

NOV. 2016

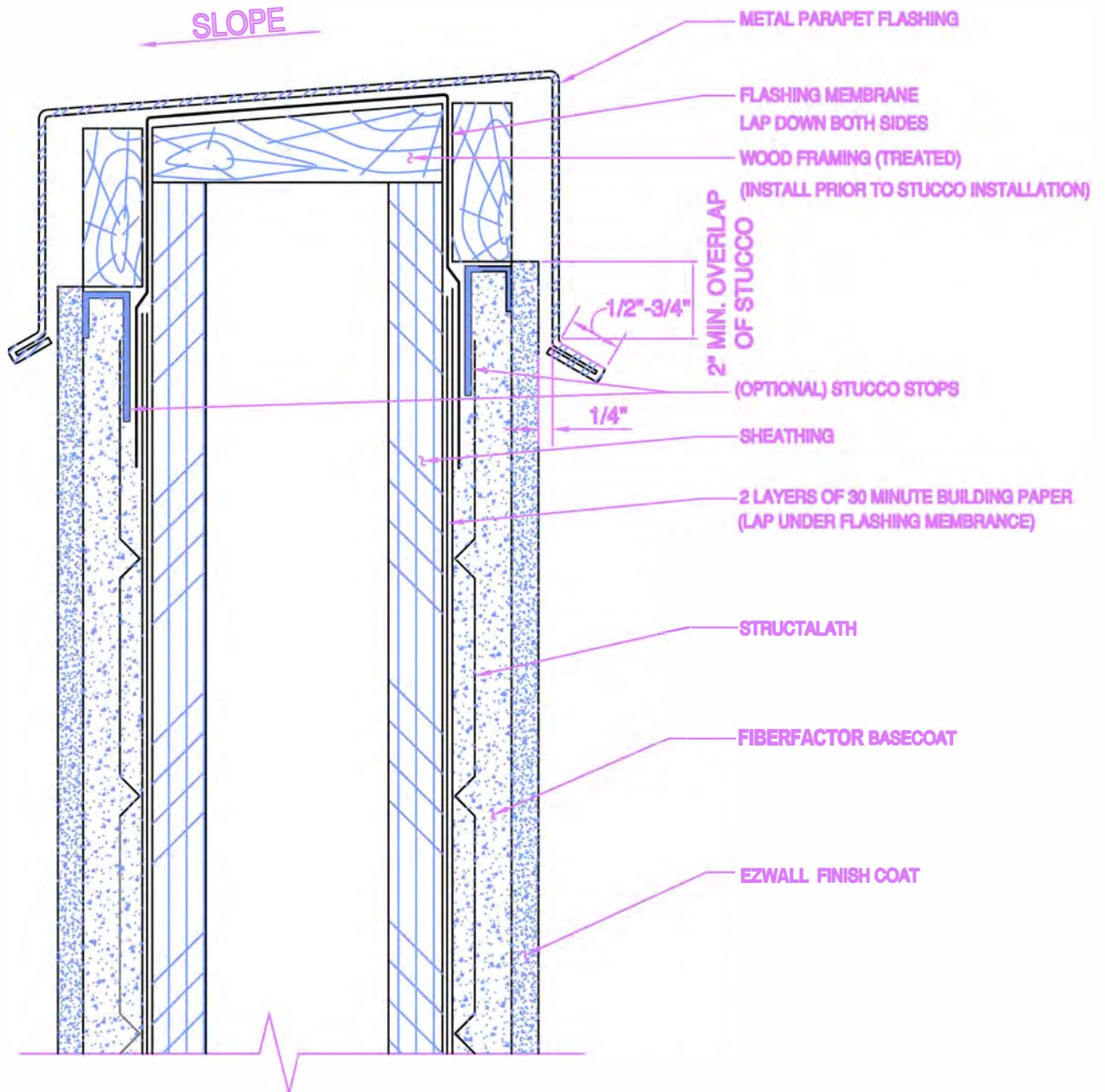

GENERIC DETAIL ONLY

Use of this design subject to approval for specific project

TITLE **P**

TERMINATION AT PARAPET

EZWALL Coatings, Inc.
 1001 Forest Avenue
 Dallas, Texas 75215
 214-428-1886

ezwall

DWG NO

H1

DATE

NOV. 2016

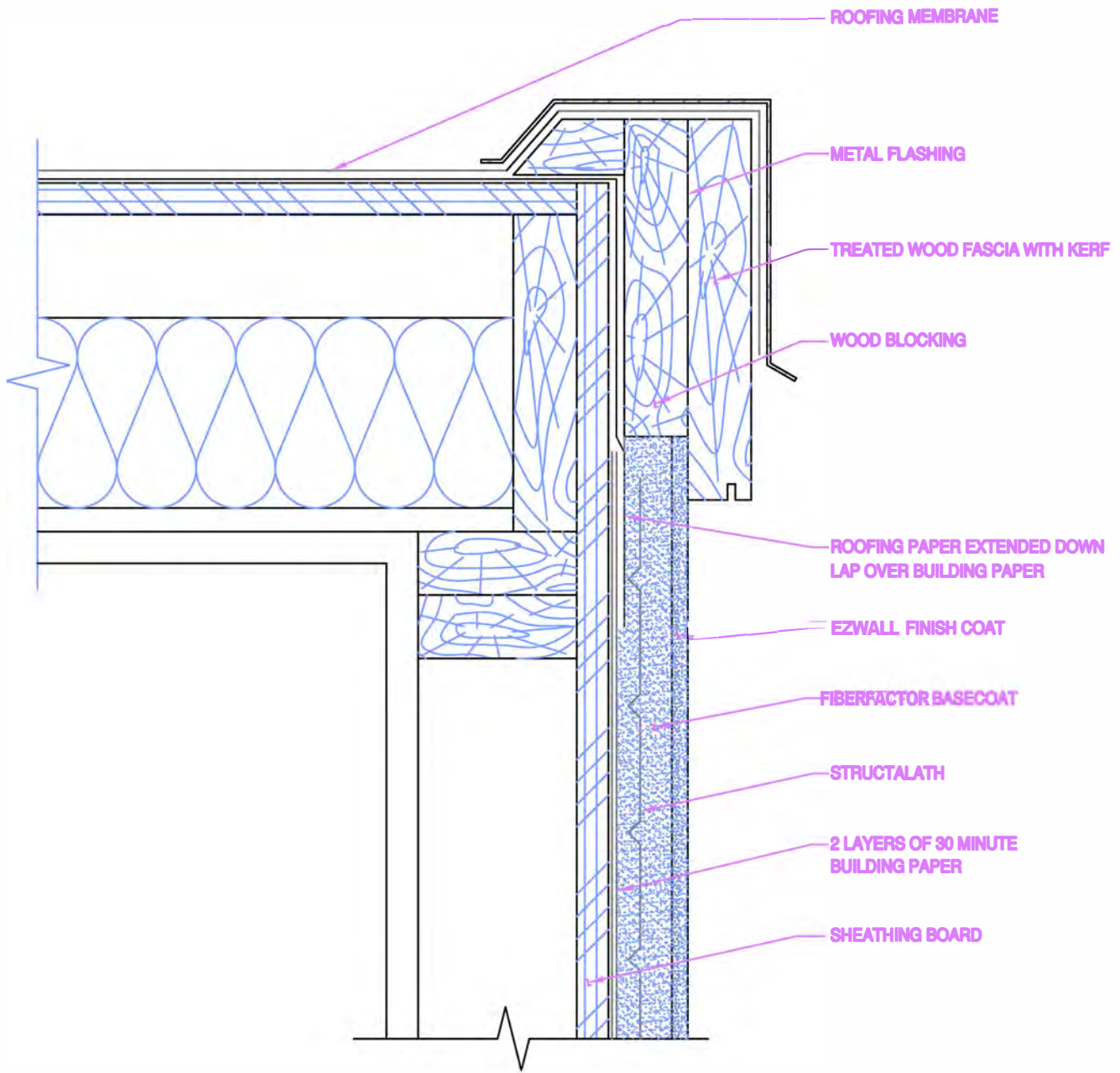

ROOFING MEMBRANE

METAL FLASHING

TREATED WOOD FASCIA WITH KERF

WOOD BLOCKING

ROOFING PAPER EXTENDED DOWN
LAP OVER BUILDING PAPER

EZWALL FINISH COAT

FIBERFACTOR BASECOAT

STRUCTALATH

2 LAYERS OF 30 MINUTE
BUILDING PAPER

SHEATHING BOARD

P

TERMINATION AT ROOF

EZWALL Coatings, Inc.
1001 Forest Avenue
Dallas, Texas 75215
214-428-1886



DWG NO

H2

DATE Nov 2016

GENERIC DETAIL ONLY

Use of this design subject to approval for specific project

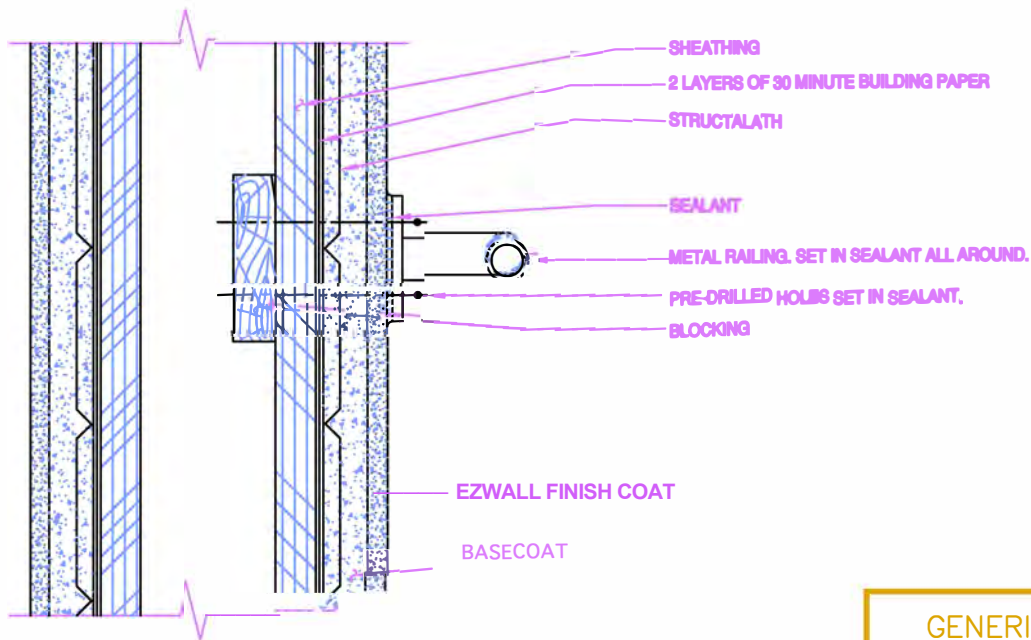
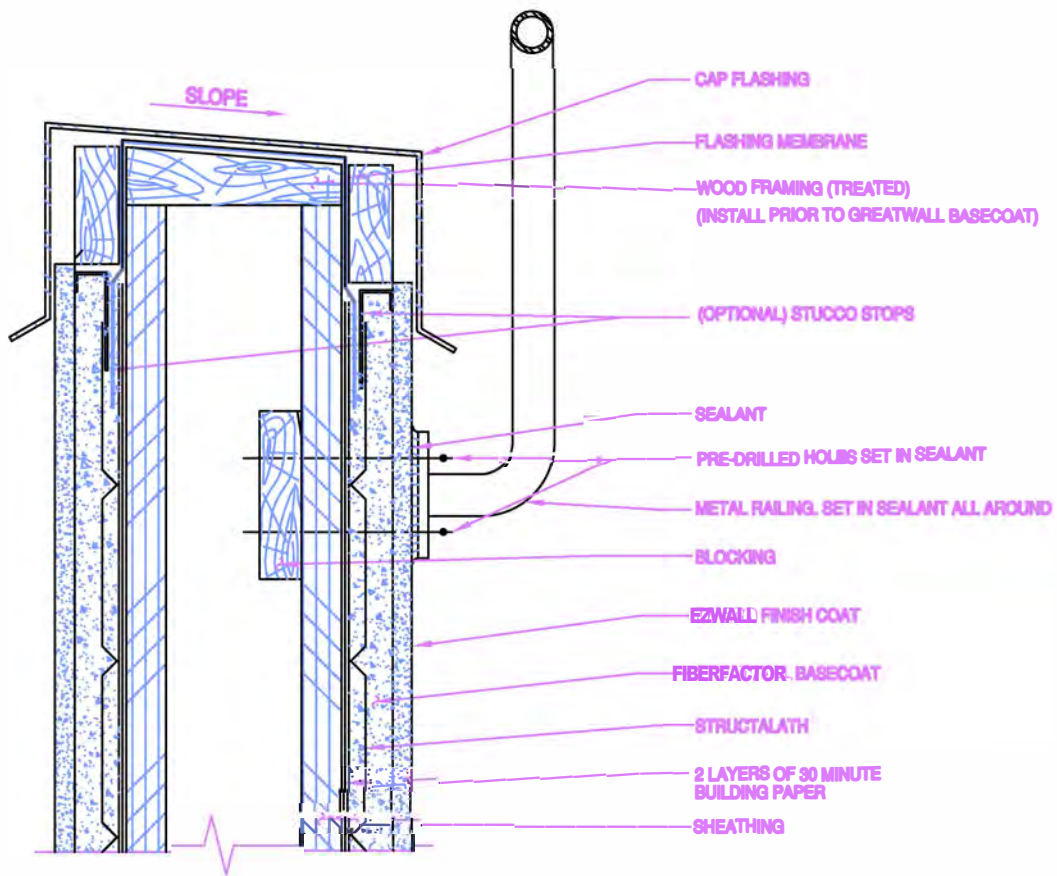

GENERIC DETAIL ONLY

Use of this design subject to approval for specific project

TITLE RAILING AT CAPPED WALL
RAILING MOUNTING

EZWALL Coatings, Inc.
1001 Forest Avenue
Dallas, Texas 75215
214-428-1886

ezwall

DWG NO

H3-H4

DATE

Jan. 2017

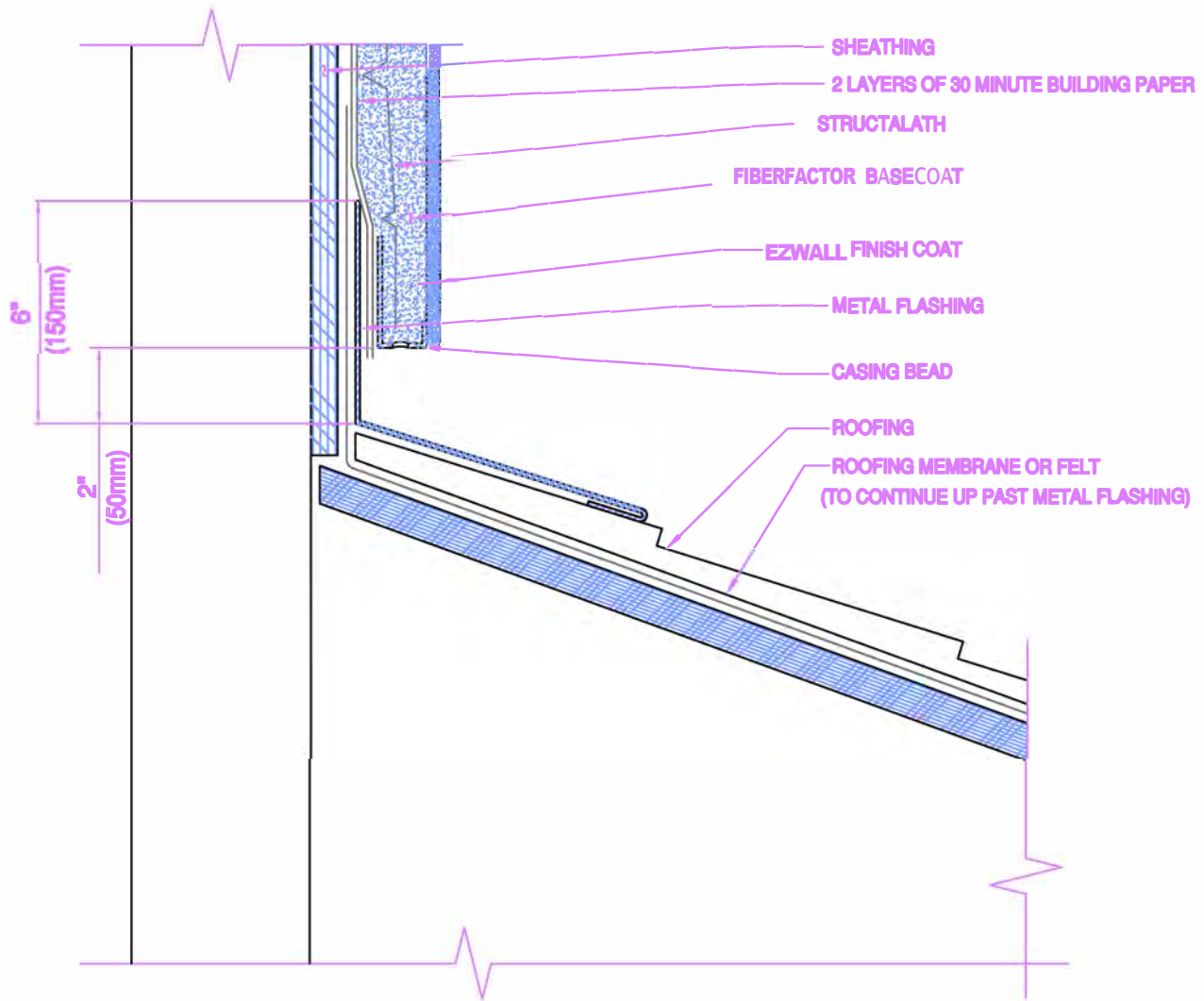

GENERIC DETAIL ONLY

Use of this design subject to approval for specific project

TITLE **BOTTOM OF WALL AT TOP OF ROOF**

EZWALL Coatings, Inc.
1001 Forest Avenue
Dallas, Texas 75215
214-428-1886

ezwall

DWG NO **H5**
DATE **Jan. 2017**

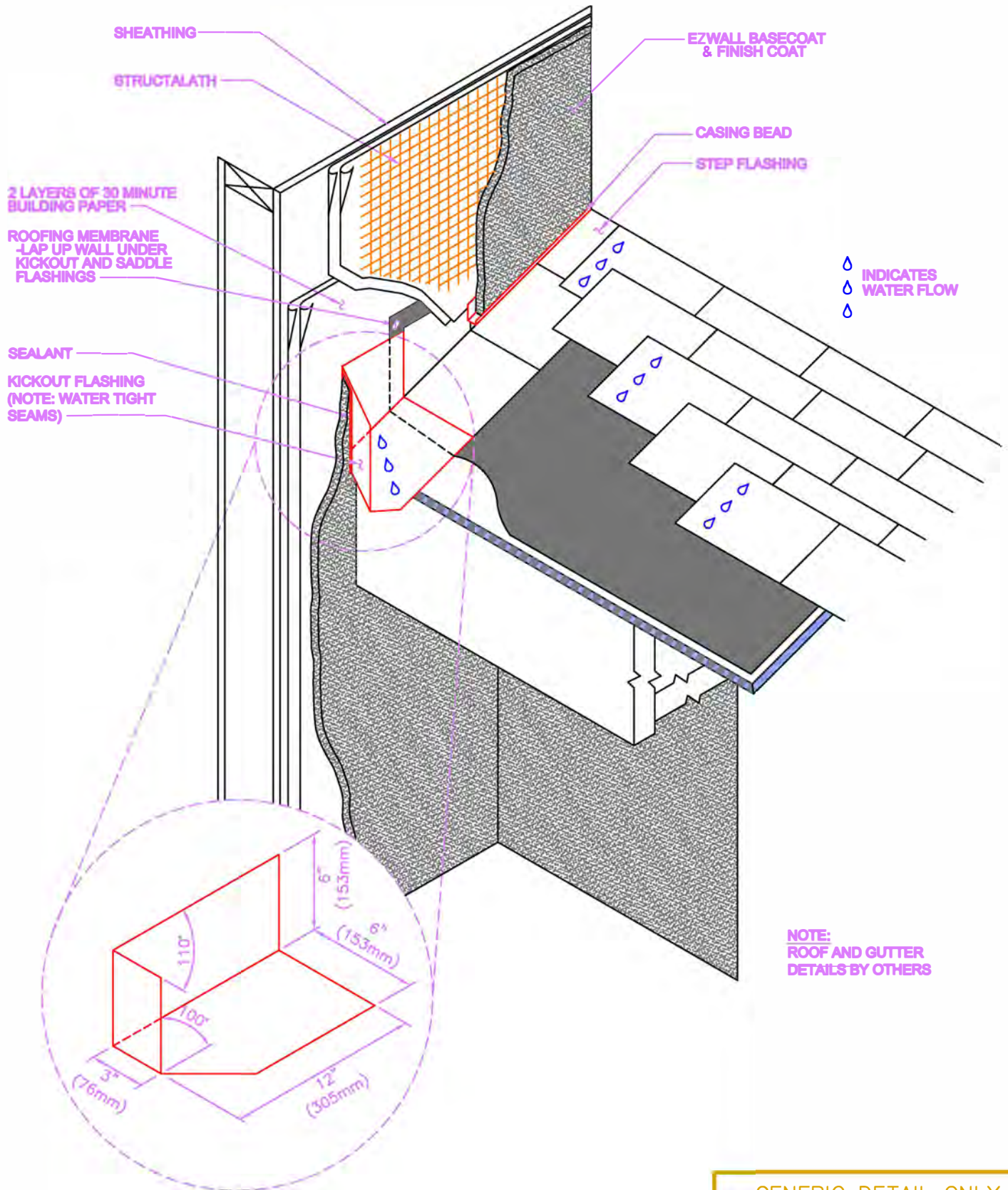

NOTE:
ROOF AND GUTTER
DETAILS BY OTHERS

GENERIC DETAIL ONLY

Use of this design subject to approval for specific project

TITLE

TRADITIONAL
ROOF/WALL INTERSECTION
KICKOUT FLASHING

EZWALL Coatings, Inc.
1001 Forest Avenue
Dallas, Texas 75215
214-428-1886

DWG NO

H6

DATE Jan. 2017



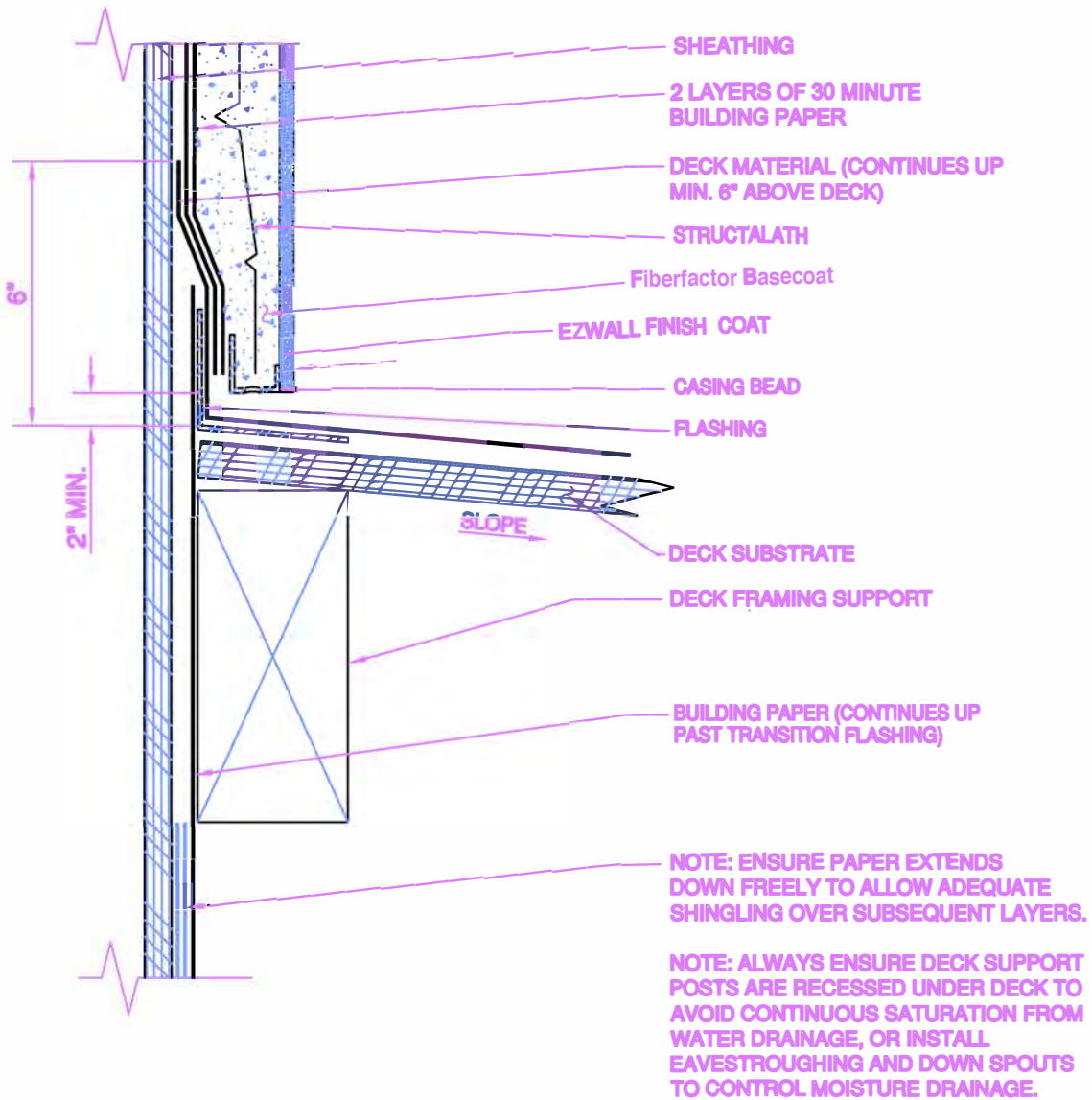

GENERIC DETAIL ONLY

Use of this design subject to approval for specific project

P

TITLE **TERMINATION AT DECK**

EZWALL Coatings, Inc.
1001 Forest Avenue
Dallas, Texas 75215
214-428-1886

ezwall

DWG NO **H7**
DATE **Jan. 2017**

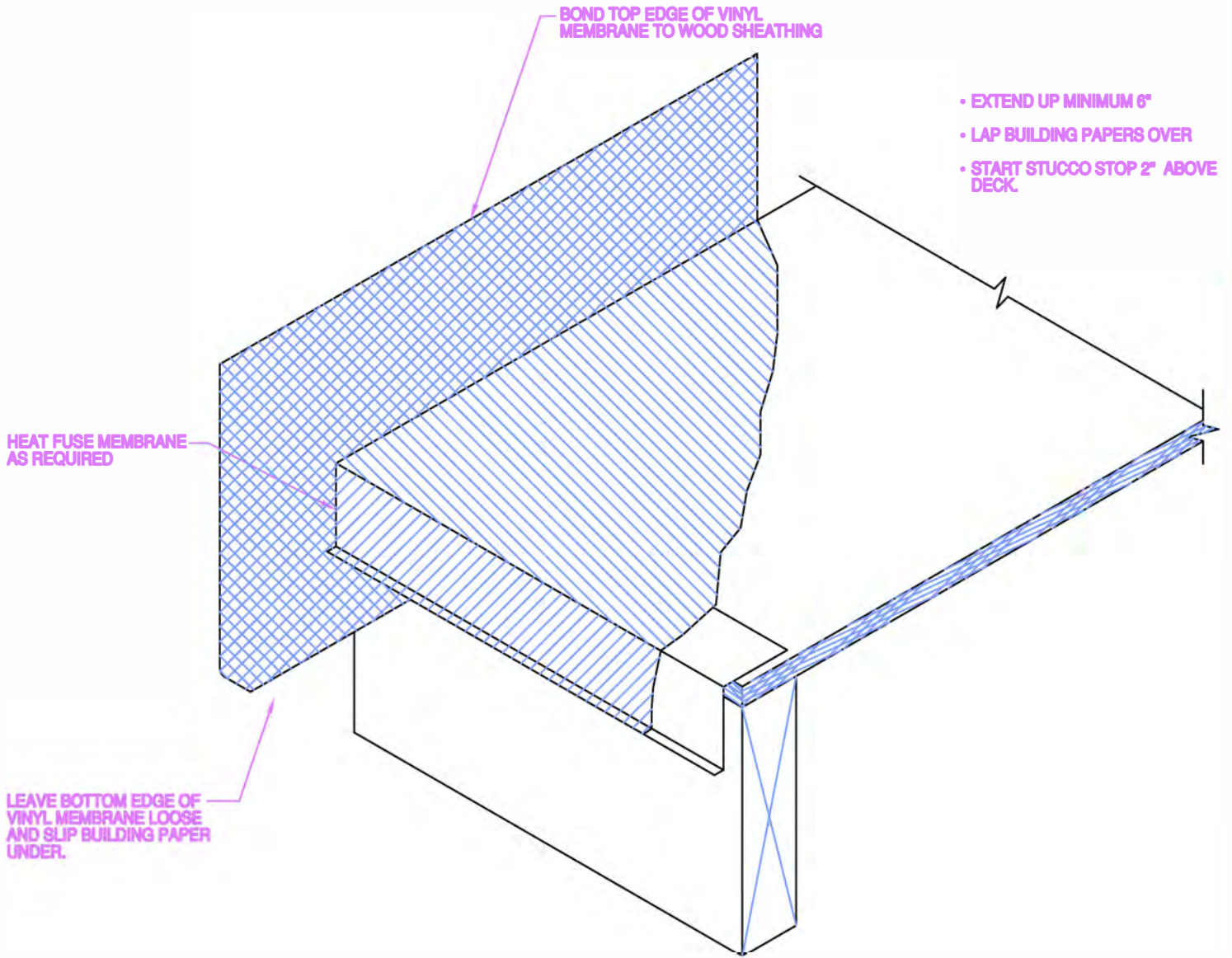

GENERIC DETAIL ONLY

Use of this design subject to approval for specific project

TITLE VINYL DECK DETAIL

EZWALL Coatings, Inc.
1001 Forest Avenue
Dallas, Texas 75215
214-428-1886

ezwall

DWG NO

H8

DATE Jan. 2017

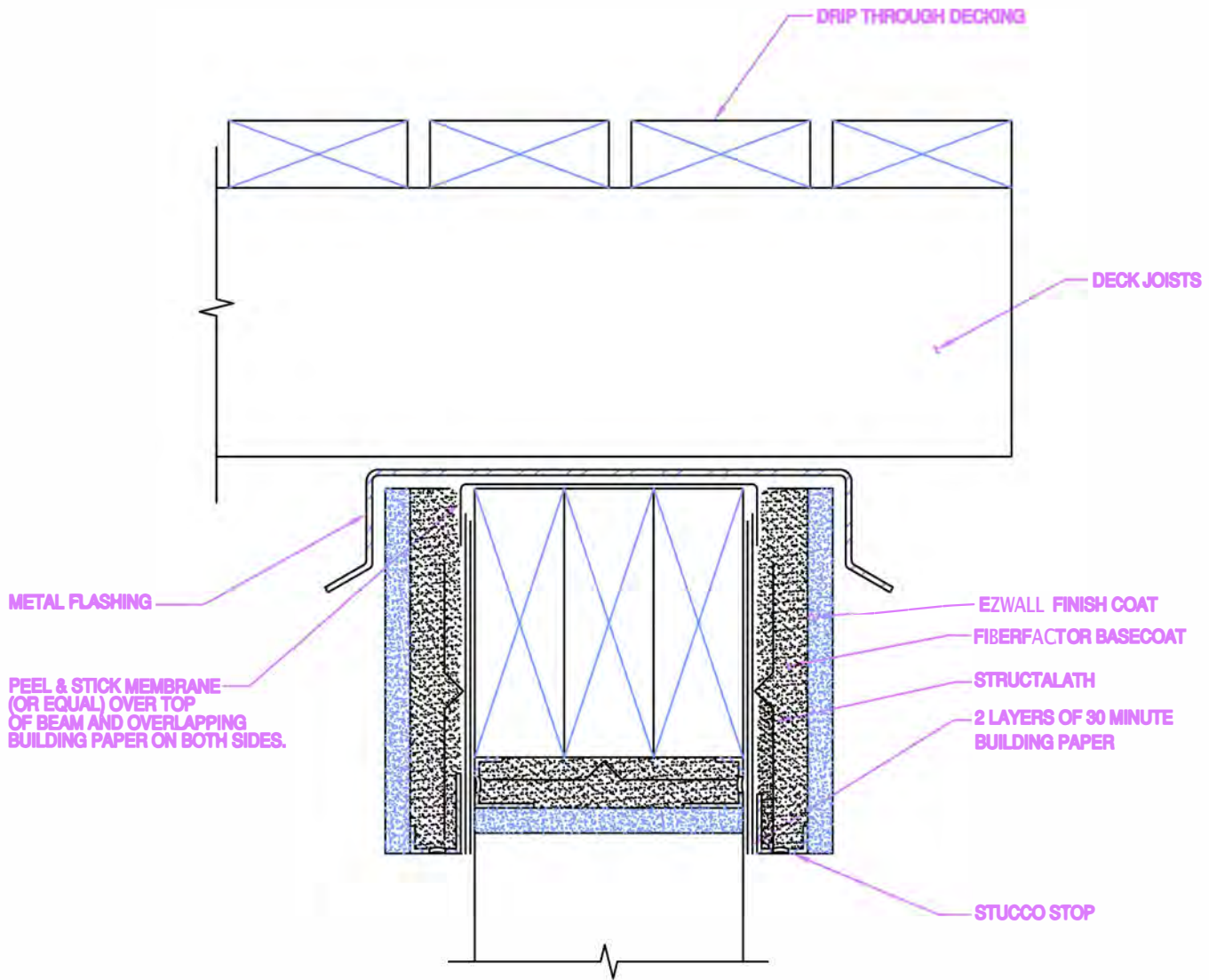

GENERIC DETAIL ONLY

Use of this design subject to approval for specific project

DRIP THROUGH DECK DETAIL
CROSS SECTION

EZWALL Coatings, Inc.
1001 Forest Avenue
Dallas, Texas 75215
214-428-1886

ezwall

DWG NO

H9

DATE **Jan. 2017**

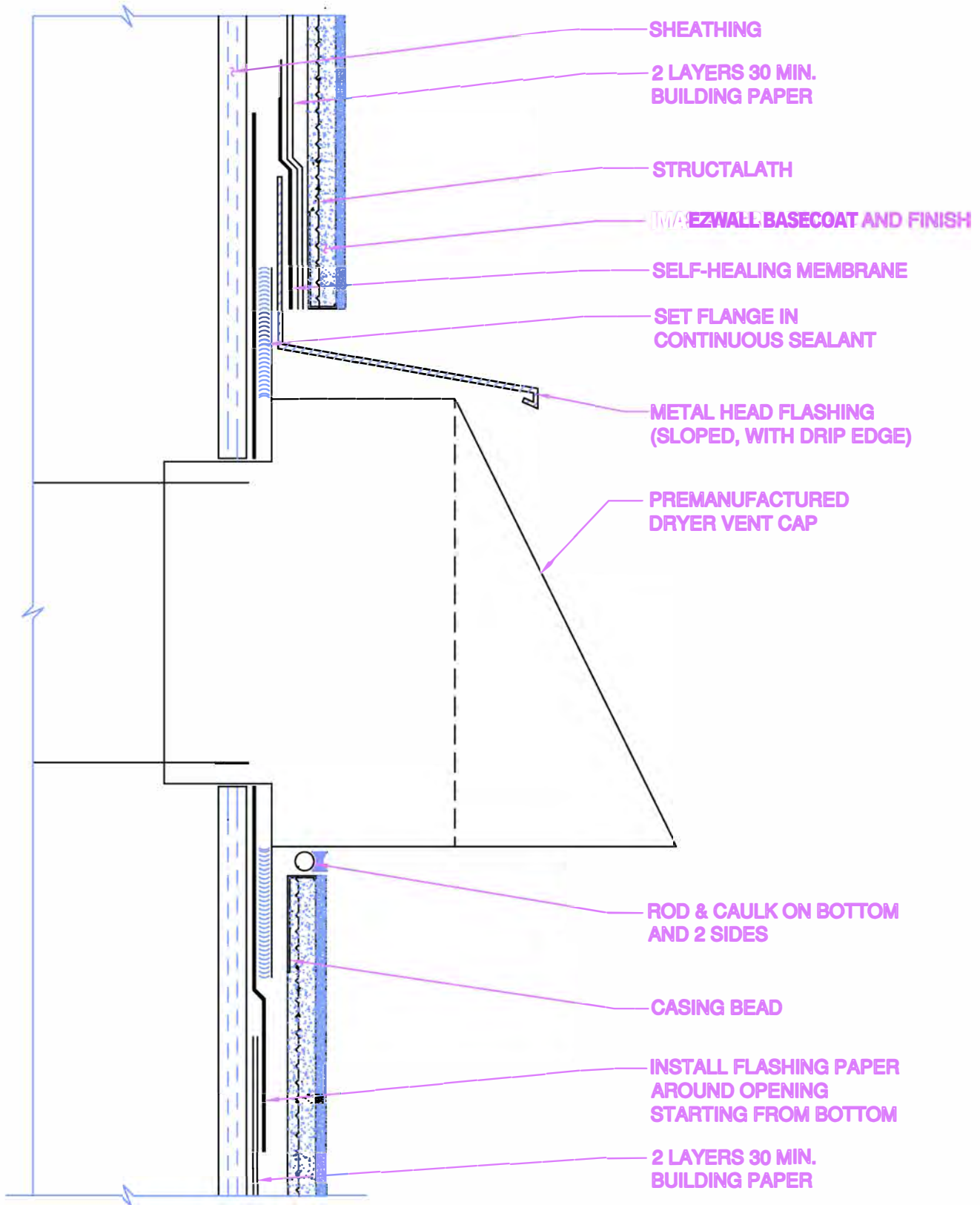

GENERIC DETAIL ONLY

Use of this design subject to approval for specific project

DRYER VENT PENETRATION

EZWALL Coatings, Inc.
1001 Forest Avenue
Dallas, Texas 75215
214-428-1886

ezwall

DWG NO

P1

DATE Feb. 2017

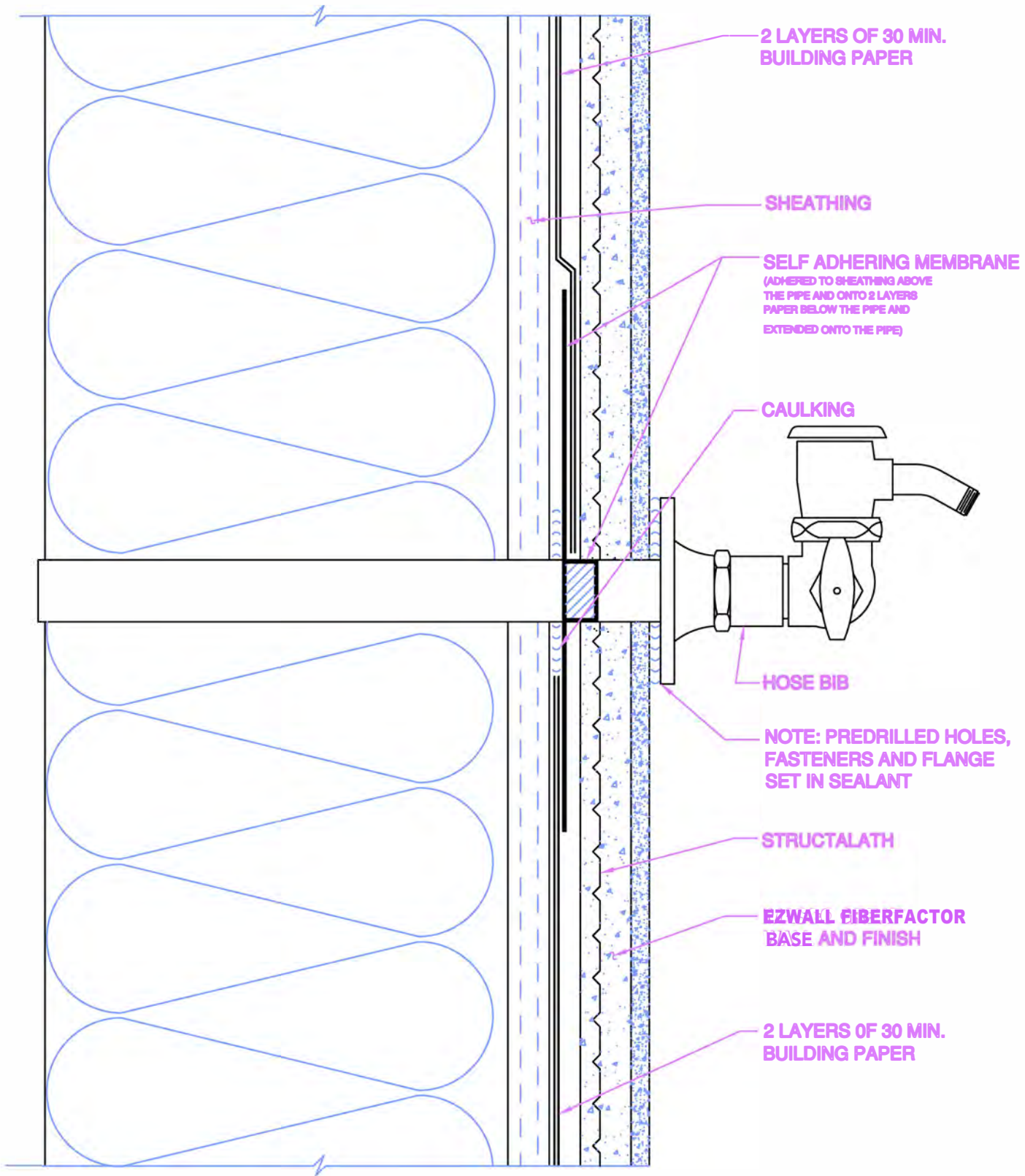

GENERIC DETAIL ONLY

Use of this design subject to approval for specific project

HOSE RIB PENETRATION

EZWALL Coatings, Inc.
1001 Forest Avenue
Dallas, Texas 75215
214-428-1886

ezwall

DWG NO

P2

DATE Feb. 2017

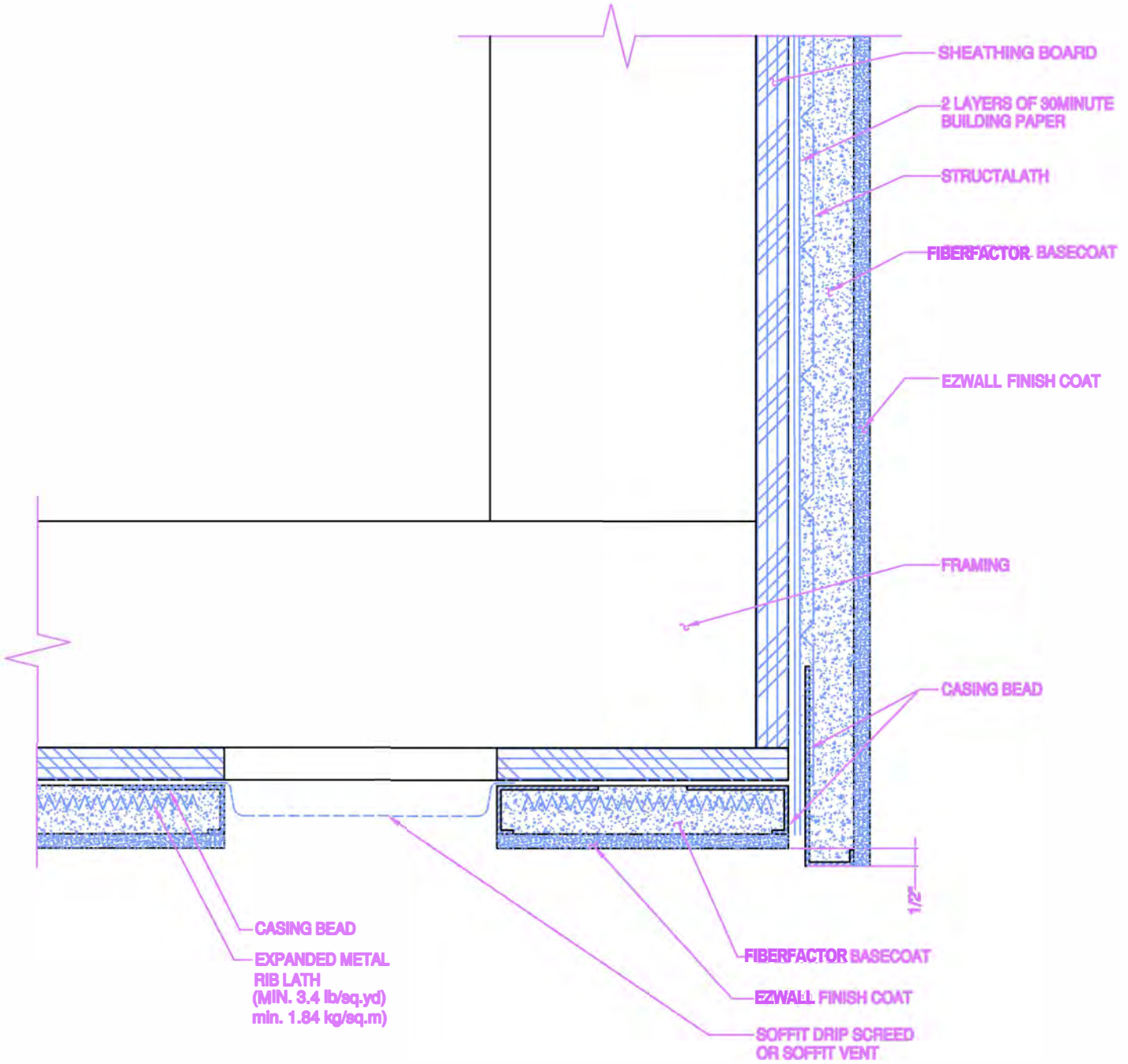

GENERIC DETAIL ONLY

Use of this design subject to approval for specific project

TITLE **SOFFIT DETAIL WITH VENT**



DWG NO **S1**
DATE **Feb. 2017**

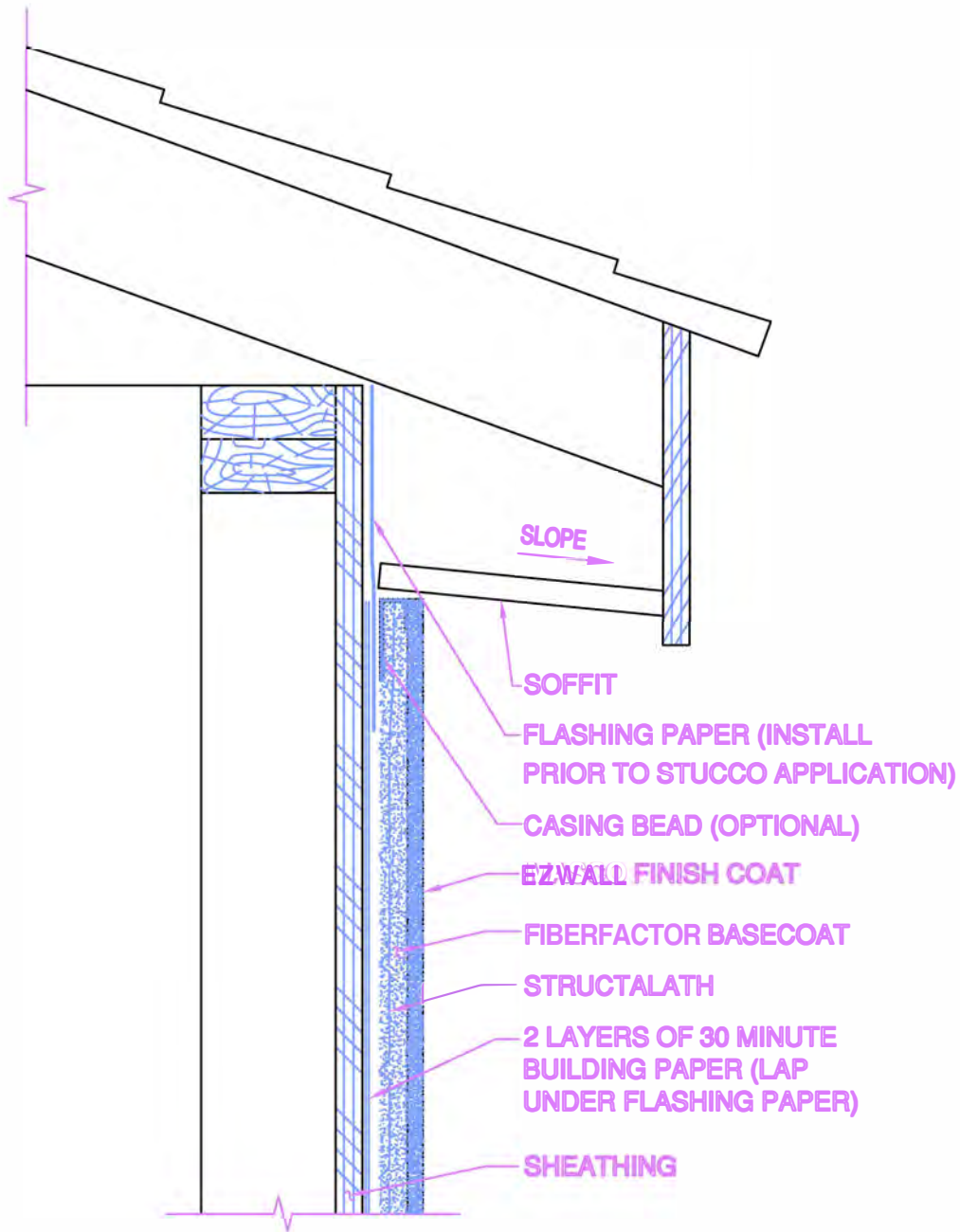

NOTE:
 SOFFIT SHOULD SLOPE
 MIN 1/8" PER FOOT HORIZONTAL
 AWAY FROM BUILDING.

GENERIC DETAIL ONLY

Use of this design subject to
 approval for specific project

TITLE **SOFFIT DETAIL (SLOPING)**

EZWALL Coatings, Inc.
 1001 Forest Avenue
 Dallas, Texas 75215
 214-428-1886

ezwall

DWG NO	S2
DATE	Feb. 2017

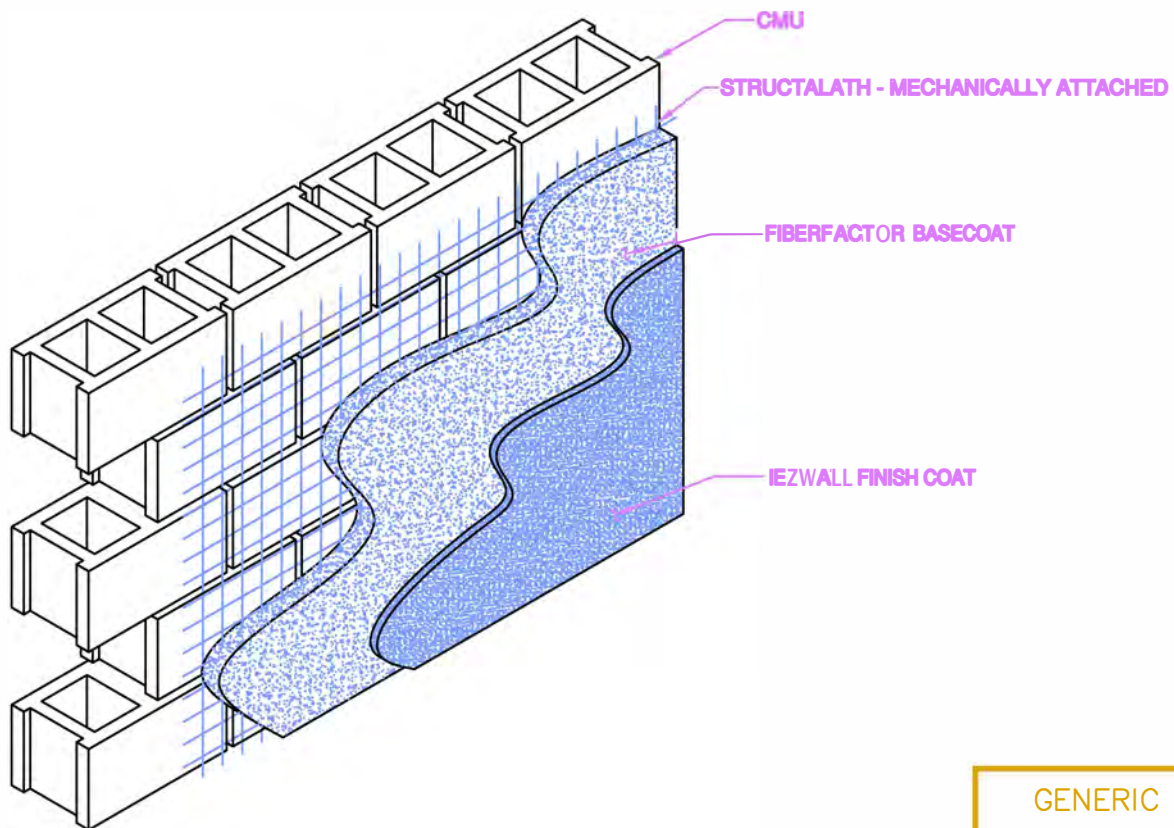
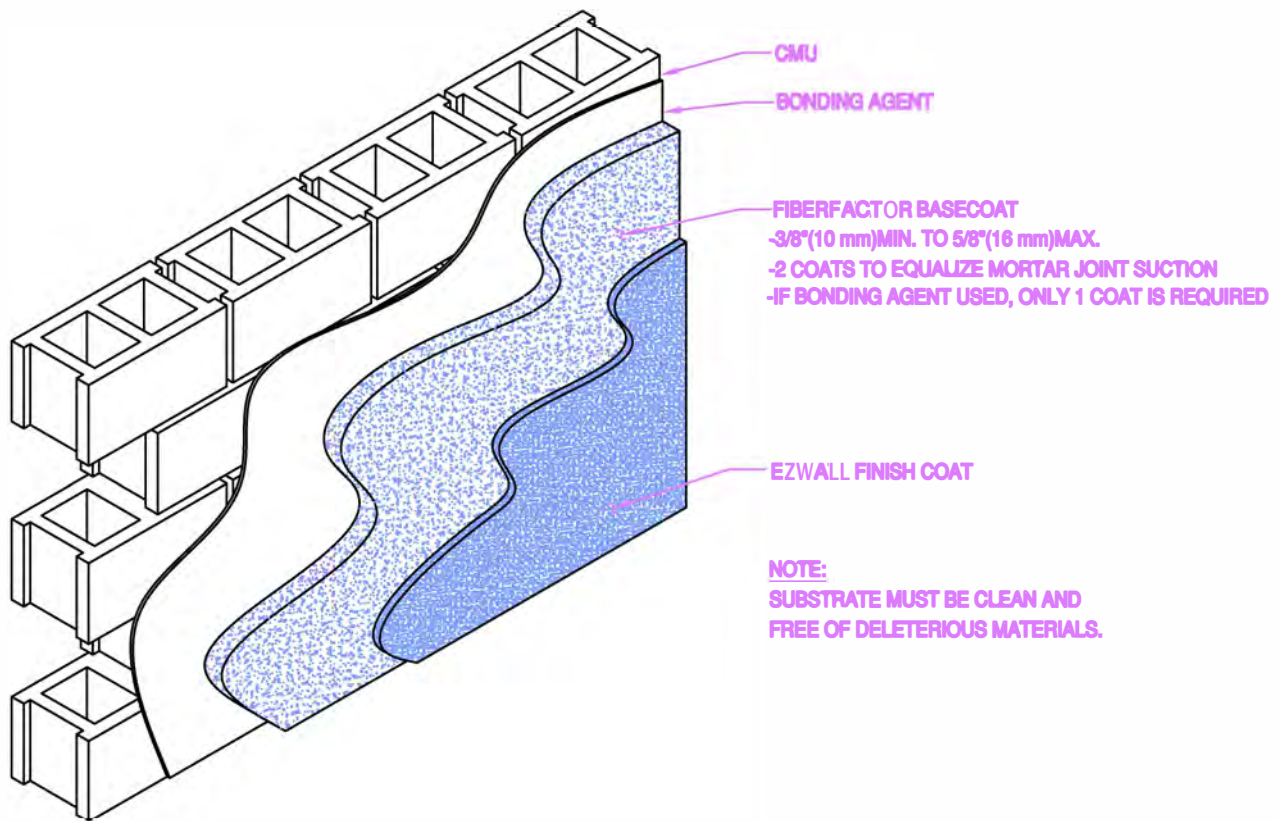

GENERIC DETAIL ONLY

Use of this design subject to approval for specific project

STUCCO TO CONCRETE MASONRY UNITS WITH LATH – STUCCO DIRECT TO CONCRETE MASONRY UNITS

EZWALL Coatings, Inc.
 1001 Forest Avenue
 Dallas, Texas 75215
 214-428-1886

ezwall

DWG NO

T1-T2

DATE

March 2017

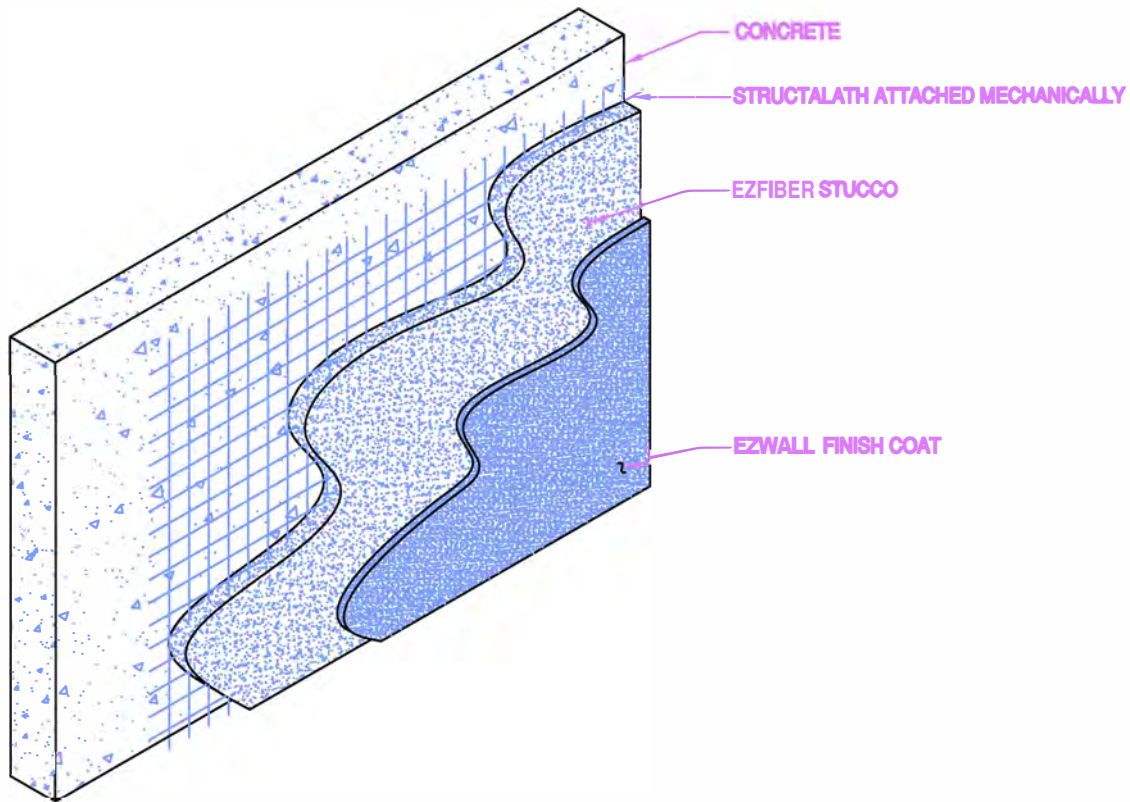
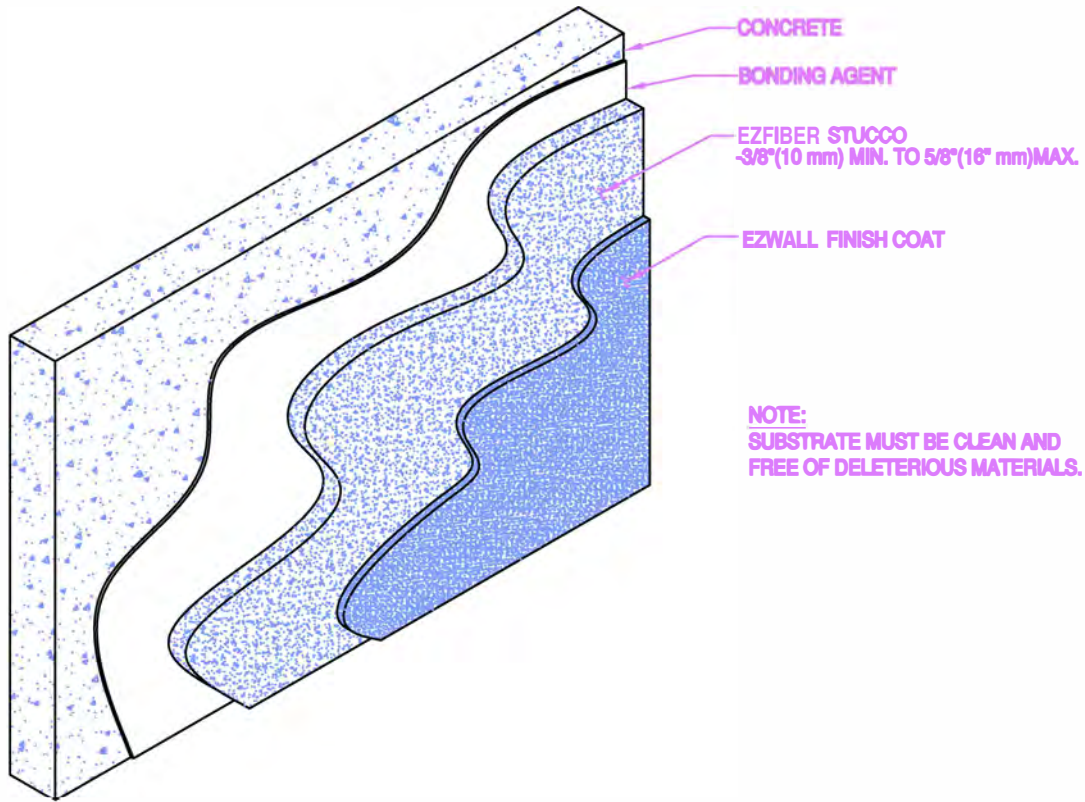

GENERIC DETAIL ONLY

Use of this design subject to approval for specific project

TITLE
 STUCCO DIRECT TO CONCRETE LATH
 STUCCO TO CONCRETE WITH LATH

EZWALL Coatings, Inc.
 1001 Forest Avenue
 Dallas, Texas 75215
 214-428-1886

ezwall

DWG NO
T3-T4
 DATE **March 2017**

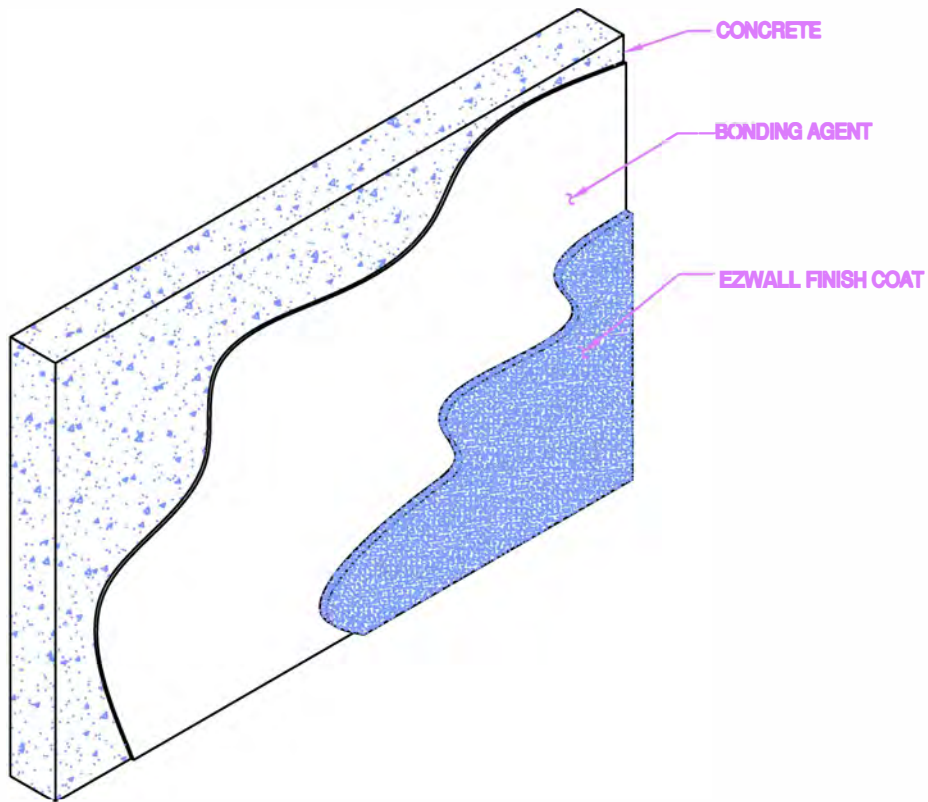

NOTE:
 SUBSTRATE MUST BE CLEAN AND
 FREE OF DELETERIOUS MATERIALS.

GENERIC DETAIL ONLY

Use of this design subject to
 approval for specific project

TITLE

FINISH COAT DIRECT TO CONCRETE

EZWALL Coatings, Inc.
 1001 Forest Avenue
 Dallas, Texas 75215
 214-428-1886

ezwall

DWG NO

T5

DATE March 2017

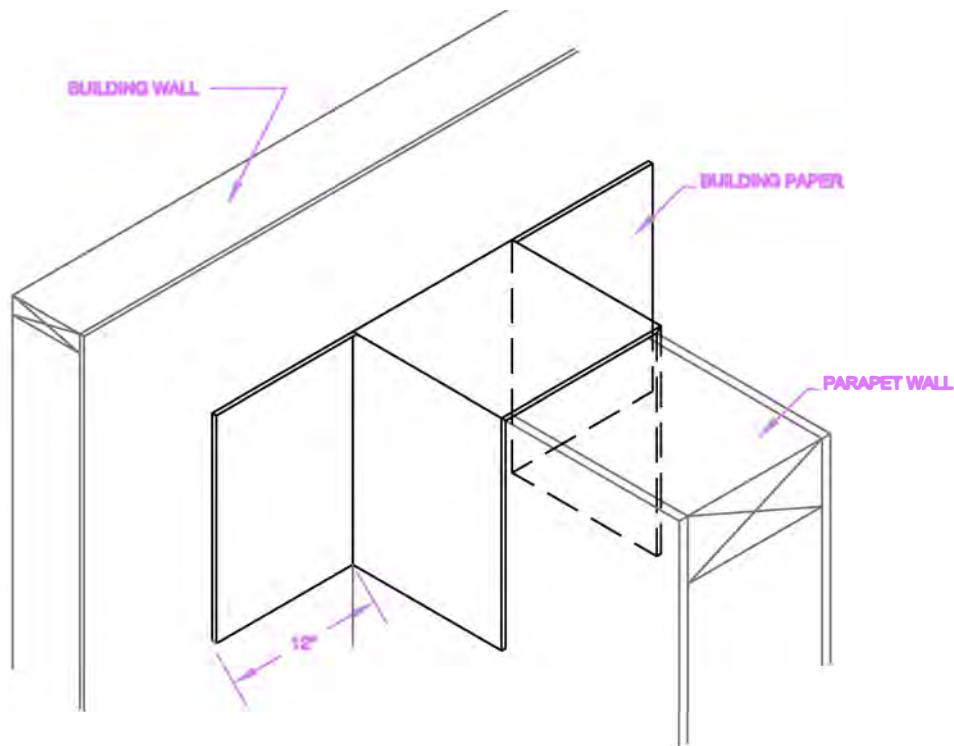

STEP 1

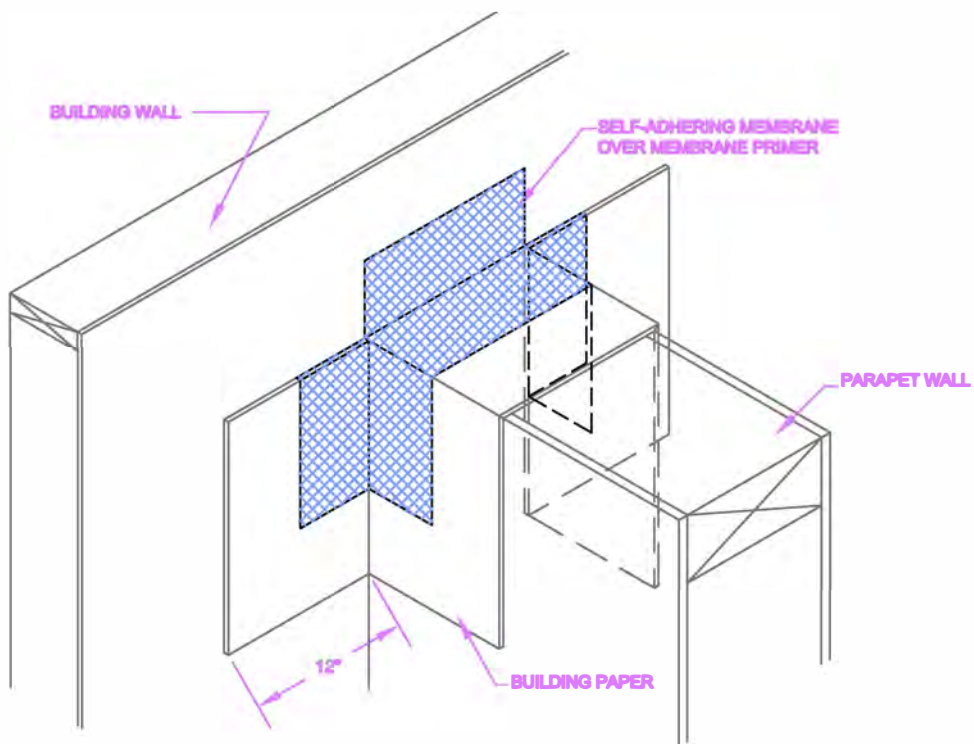

STEP 2

GENERIC DETAIL ONLY

Use of this design subject to approval for specific project

TITLE

PREPARATION FOR SADDLE FLASHING

EZWALL Coatings, Inc.
1001 Forest Avenue
Dallas, Texas 75215
214-428-1886

ezwall

DWG NO

T-6

DATE March 2017

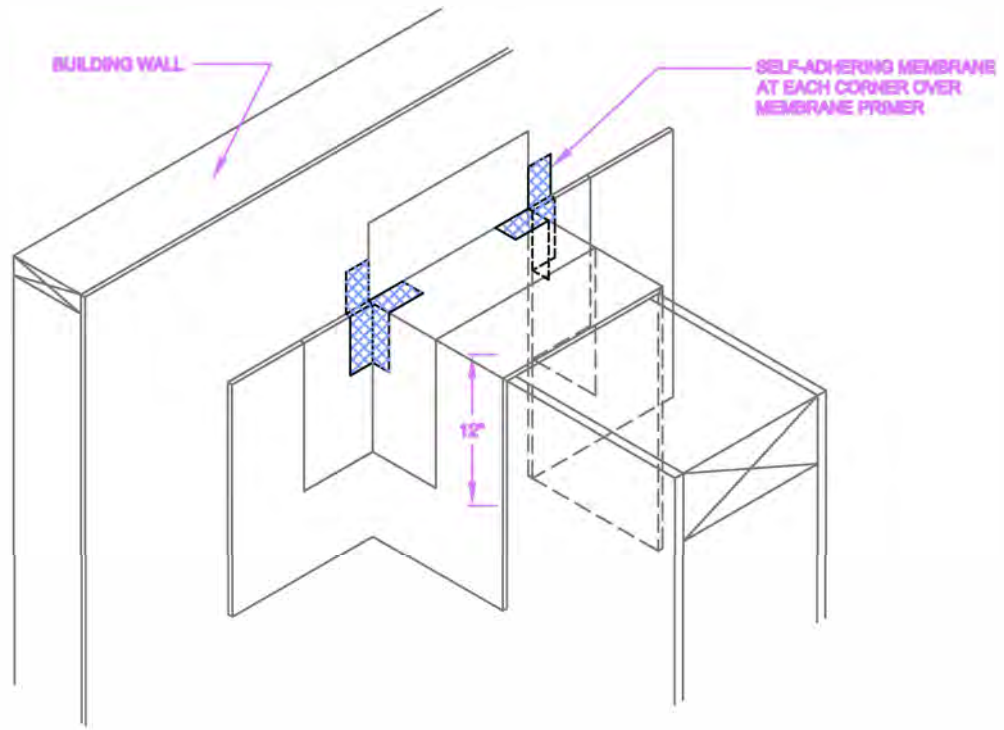

STEP 3

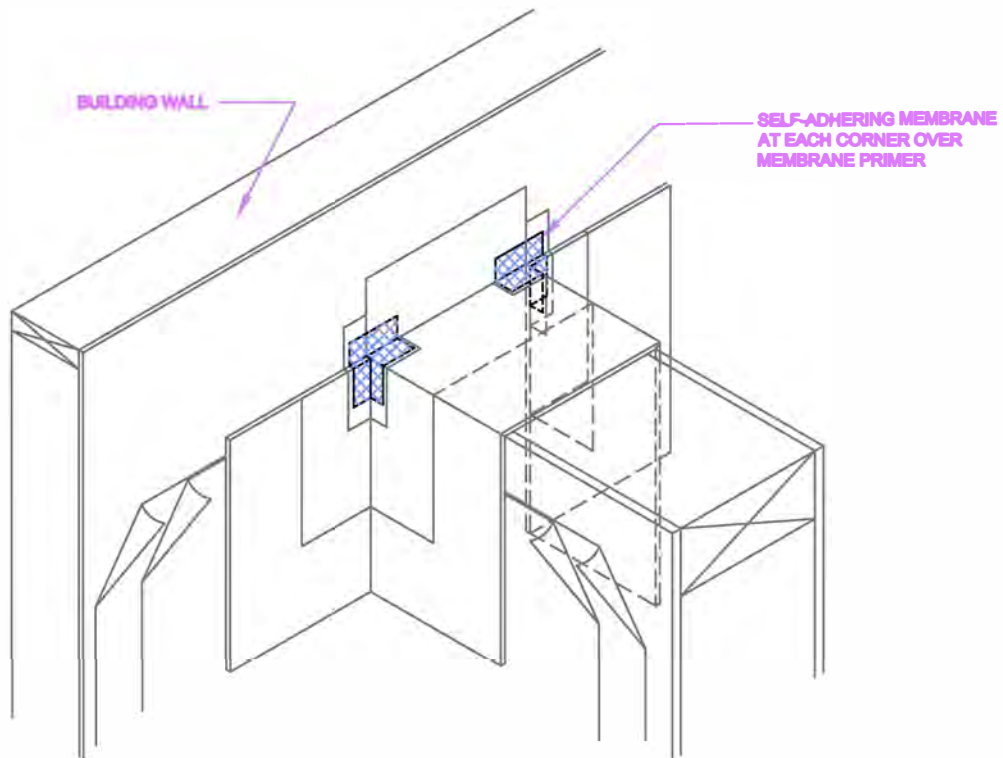

STEP 4

GENERIC DETAIL ONLY

Use of this design subject to approval for specific project

PREPARATION FOR SADDLE FLASHING

EZWALL Coatings, Inc.
1001 Forest Avenue
Dallas, Texas 75215
214-428-1886

ezwall

DWG NO

T-6a

March 2017

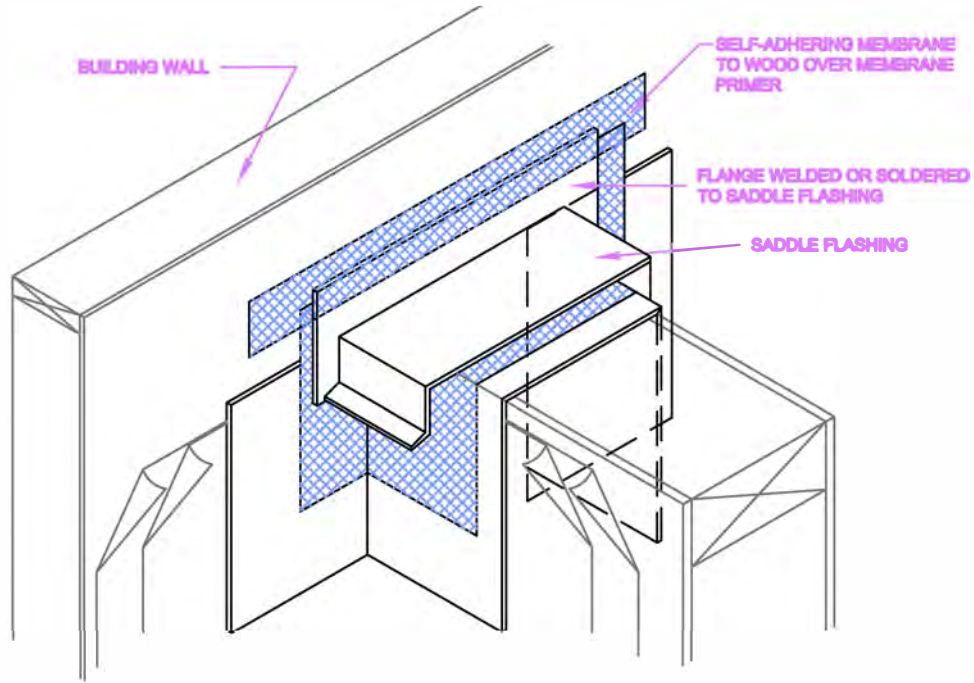

STEP 5

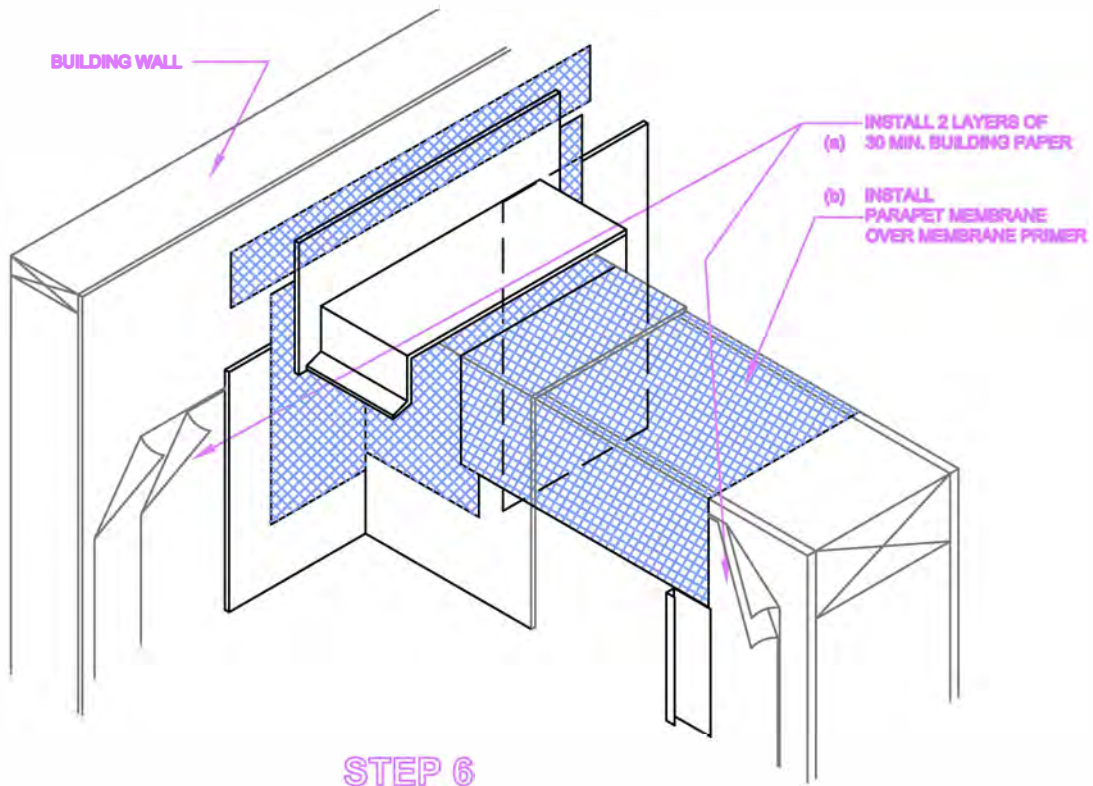

STEP 6

GENERIC DETAIL ONLY

Use of this design subject to approval for specific project

TITLE

PREPARATION FOR SADDLE FLASHING

EZWALL Coatings, Inc.
1001 Forest Avenue
Dallas, Texas 75215
214-428-1886

ezwall

DWG NO

T-6b

DATE

March 2017

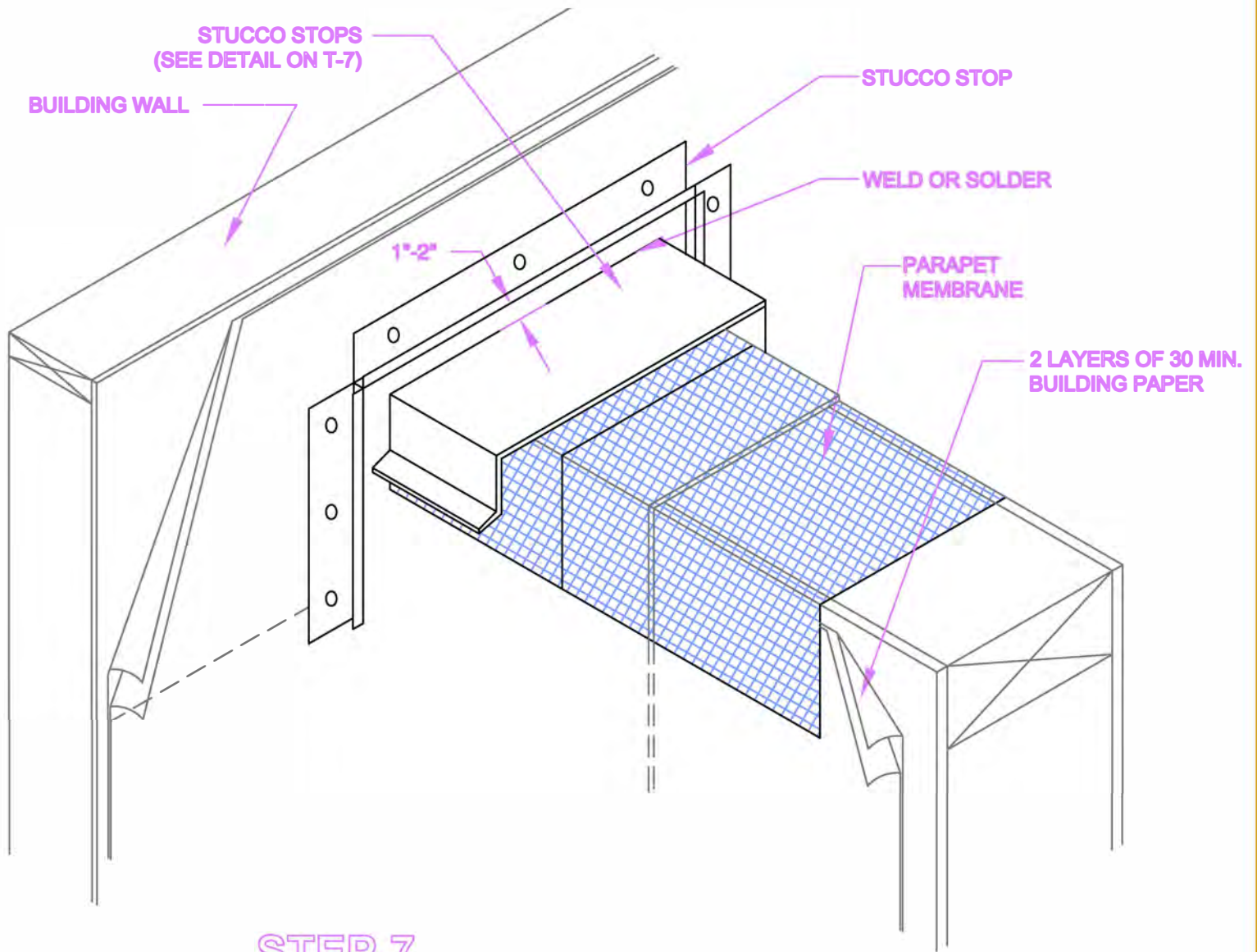

STEP 7

(a) INSTALL BUILDING PAPER ABOVE PARAPET SHINGLING ON TOP OF PREVIOUS MEMBRANES.

(b) INSTALL STUCCO STOPS AROUND TERMINATION.

GENERIC DETAIL ONLY

Use of this design subject to approval for specific project

PREPARATION FOR SADDLE FLASHING

EZWALL Coatings, Inc.
1001 Forest Avenue
Dallas, Texas 75215
214-428-1886

ezwall

DWG NO

T-6c

DATE March 2017

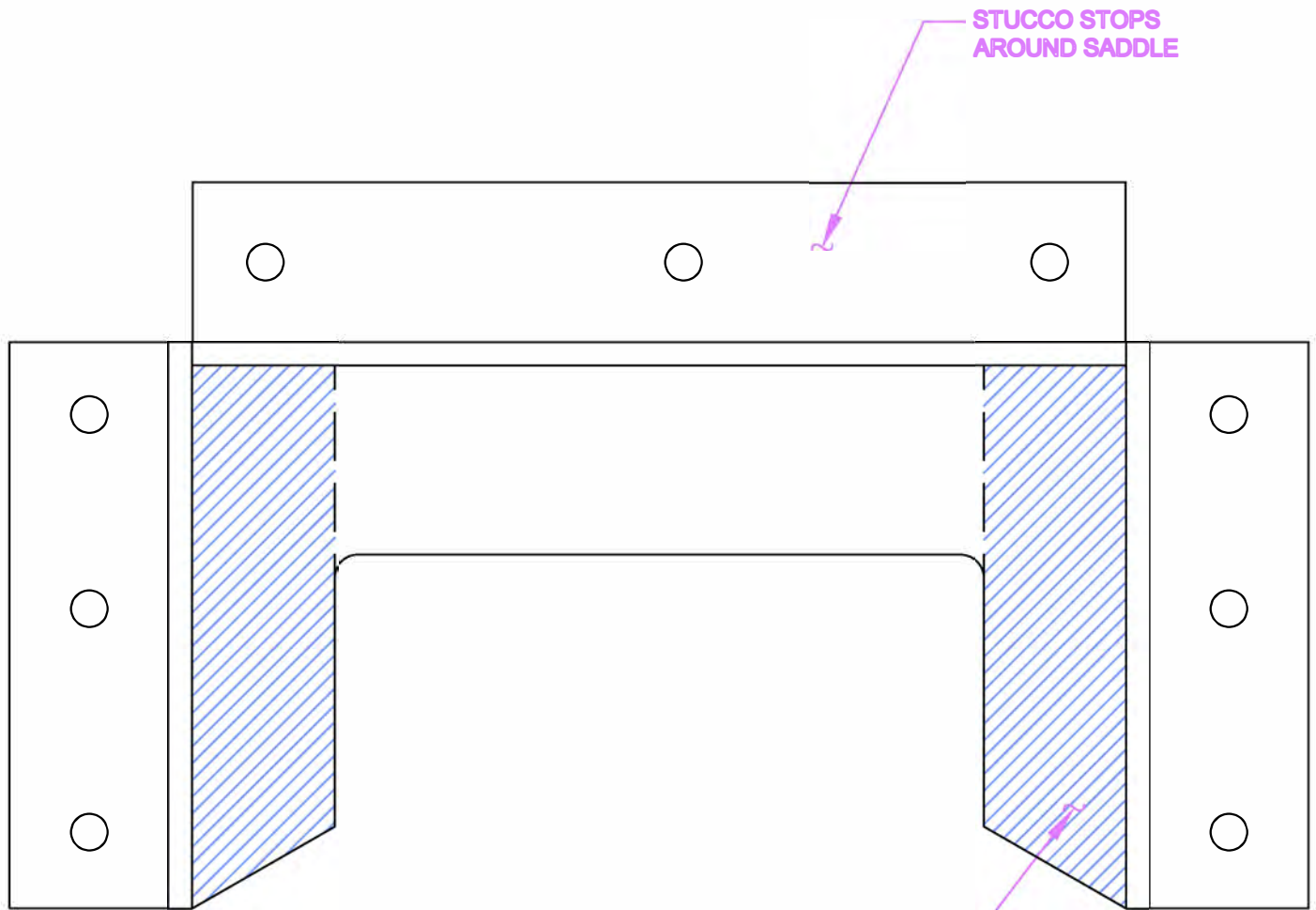

STUCCO STOPS
AROUND SADDLE

AFTER STUCCO APPLIED,
CAULK ON BOTH SIDES TO
PREVENT WATER ENTRY.
LEAVE TOP WITHOUT CAULKING
TO ALLOW WATER ESCAPE.

GENERIC DETAIL ONLY

Use of this design subject to
approval for specific project

SADDLE FLASHING DETAIL

EZWALL Coatings, Inc.
1001 Forest Avenue
Dallas, Texas 75215
214-428-1886



DWG NO

T-7

DATE March 2017